Victoria Daily Times

Weather: Warmer

Map, Details Page 3

VOL. 118 NO. 96 ** VICTORIA, B.C., TUESDAY, APRIL 24, 1951 —20 PAGES PRICE: DAILY, 5 CENTS SATURDAY 10 CENTS

EXCLUSIVE!

'HOW I TOOK THE STONE'

First Try Fails As Ian Has Close Call In Abbey

This is the second of an 18-article series by the daring leader of the group of Scottish Nationalists who removed the Stone of Scone from Westminster Abbey last Christmas Eve.

By IAN HAMILTON

LONDON: Next day we went into the plan in detail. We were both confident, but we needed some other participants. We drew up a list of four. Three turned us down.

The fourth accepted with delight. He was 24-year-old Gavin Vernon.

We met several times and went over the plan carefully.

Meanwhile, I got together a set of burglars' tools, including an immense jemmy of which I was inordinately proud. Gavin made arrangements to hire a car.

We fixed departure day for Friday, December 22. I arranged to meet Gavin at 10 a.m., when we would pick up the car. It was a small 12-year-old Ford.

We were afraid it might not be adequate for the job, but it had the merit of being inconspicuous.

As the hour of departure approached I was again assailed by doubts, I had between £30 and £40 left of the money which "Mr. B." had so generously given me, but it was not much for three of us on a trip like this.

I decided, therefore, to call on another Glasgow business man whom I shall call "Mr. C."

He, too, put his hand deeply into his pocket and was delighted to do so.

I went to meet Gavin. To my dismay, he was talking to a tall, young fellow. He was introduced to me as Alan Stuart.

"I want to come with you," he said.

I liked him instinctively. But he looked very young (he is, in fact, only 20) and I had no idea how he would stand up if things went wrong.

A Fourth Conspirator Joins

Furthermore, the plot had been laid for three people, and it seemed foolish to take four.

"I'm sorry," I said.

"He could bring a car," whispered Gavin.

"I could indeed," Alan said eagerly.

"All right," I said. "You're on."

His face shone with joy. "Do you want a Daimler of a Ford Anglia?"

"Would an Anglia carry four hundredweight?" I asked.

"Och, yes," he said. "It would carry Nelson's column, pigeons and all."

So we got the Anglia.

We arrived in London at three the following afternoon after a terrible drive through ice and snow.

In London we went to study the Abbey and its surroundings.

We climbed the six or so narrow wooden steps to the Confessor's Chapel and we were worried by these steps. It would be exceedingly awkward we saw to manoeuvre anything as massive as the Stone in such cramped quarters.

We paid considerable attention to the Coronation Chair and to the barrier round it.

We found that the latter was hinged, and would lift easily away, but the Chair would have to be damaged for it fitted very closely round the Stone, and there was a wooden flange along the front.

It was now only two days to Christmas and we decided to act that night.

Continued on Page 7

Supreme Court Upholds 'Habitual Criminal' Law

OTTAWA (CP)—The Supreme Court of Canada today settled a controversial point in the Criminal Code in the law dealing with "habitual criminals."

In a unanimous decision by its nine justices the court upheld the Attorney-General of British Columbia in his interpretation of the law, proscribing the conditions under which a convicted criminal becomes a "habitual" and liable to be sentenced for an indeterminate number of years in prison.

The finding of the court grew out of opposing views held by the west coast Attorney-General Hon G. S Wismer and the British Columbia court of appeal, involving four men convicted of trafficking in narcotics.

The B.C. Appeal Court ruled that these men, found guilty of similar charges three times previously, were not "habituals" under the court's interpretation of the act.

These four men, Gordon Robinson or Robertson, H. L. McKenna, George Cuthbert and G. A. Beatty, all of British Columbia, now are liable to be kept in prison for any number of years, with a review of their cases to be made every three years by the Federal Justice Minister.

The ticklish question of what was a "habitual criminal" developed out of a turn of a phrase in part 10a of the code.

This section states that a person shall not be found to be a habitual criminal unless the court has found that since attaining the age of 18 years, "he has at least three times previously to the conviction of the crime charged in the indictment, been convicted of an indictable offence for which he was liable to at least five years' imprisonment. . . ."

P.E.I 'Sub' May Be Bow Of Wrecked Ship

HALIFAX (CP)—The navy said today a salvage man's explanation that a mystery craft seen off Prince Edward Island Sunday was the missing bow-end of the storm-wrecked tanker Esso Rochester "seems quite plausible." But "we are going to keep our eyes on the area just to make sure."

Navy and air force intelligence officers returned today after making investigations at the scene.

The tug Traverse is in the area.

The sighting report was made by a lighthouse keeper, his wife, daughter and son. The object remained on the surface for about 20 minutes and then disappeared, said the navy.

Monday several other residents reported they had seen a sub. They described a conning tower, two uprights and about 30 feet of deck.

Want Women For R.C.A.F.

OTTAWA (CP)—Defence Minister Claxton announced today recruiting will begin this summer for women for the regular R.C.A.F. as well as the reserve forces of all three services.

The Minister told the Commons the numbers involved will be limited and "it is not expected that there will be separate corps or establishments for women at the outset."

"In a unit or formation," he said, "they will fill a place normally filled by a man."

Big Four Meeting

PARIS (AP)—The four-power deputy foreign ministers had lunch and talked for three hours today at the British Embassy.

They decided to hold no formal meeting later.

WARNING TO JAY-WALKERS

Police Chief John Blackstock warned today that a new crack-down by police is in store for jay-walkers in the business section.

He said too many people were ignoring the law that they must cross streets only at intersections. The fine is $1 for this offence.

THIRD STAGE OF POWER DEVELOPMENT APPROEVD

Construction of the third stage of the John Hart power development at Campbell River at a cost of $4,135,000 has been authorized by the cabinet.

B.C. Power Commission has been authorized to provide an additional storage reservoir in Buttle Lake and to bring into operation two more units of 26,500 electrical horsepower.

Premier Byron Johnson said the additional storage on Buttle Lake would be subject to approval under provisions of the Water Act.

Red Hordes Pour Through Wide Hole In Allied Line

Motorists line up to fill tanks before 1½-cent boost tonight.

Govt. Backs Down On Pension Cheques

Hospital Insurance Service Plan Withdrawn After 'Misunderstanding'

The B.C. Government today backed down on its plan to ask old age pensioners in hospital to give up their pension cheques.

It was announced from Premier Byron Johnson's office after a lengthy cabinet meeting, that the scheme, which was to have been introduced May 1, by the Hospital Insurance Service, "has been withdrawn owing to the complete misunderstanding on the part of the public."

The course of action was recommended by Health Minister Douglas Turnbull.

This matter will not be dropped altogether, however.

The issue will be turned over to the select standing committee of the Legislature which will be appointed shortly to inquire into all phases of hospital insurance administration.

On learning that the government had backed down on its scheme to take away cheques of hospitalized old age pensioners, Harold Thayer, president of the Victoria Senior Citizens' Council commented: "It is good news and a move in the right direction."

Mr. Thayer said, however, the V.S.C.C.C. protest meeting called for tonight at 8 at City Hal would still be held. "We want to see what it is all about first," he declared.

Brigade For Europe Forms

OTTAWA (CP)—Creation of a new army brigade to carry Canada's colors to peacetime Europe is expected to be announced shortly.

The cabinet, after a series of meetings which have discussed Canada's overseas obligations, is reported to have about decided that it can no longer count on the 10,000-man special force for European service this year.

The core of the force, the 25th Brigade, is moving towards Korea now. The rest of the force, being left behind at Wainwright, Alta., is earmarked for reinforcements.

For a long time, it had been hoped here that the special force would be available to fulfill Canada's commitment to send a 5,000 to 6,000-man brigade to Gen. Eisenhower's army in Europe.

B.C. Takes Over Rental Control

The provincial cabinet today put rents in the control of the B.C. government.

By order-in-council passed at a cabinet meeting today the province will take over all rent controls now maintained by the federal government at midnight, April 30, when Ottawa lets go.

Provision for the provincial government to enter this field was made at the last session of the Legislature in an act to provide for the regulation of leaseholds.

Further Beer, Liquor Licenses In Province Out

There will be no more licenses granted for establishment of beer parlors, no more liquor licenses granted private clubs, and no more beer plebiscites conducted in British Columbia.

This was decided by the provincial cabinet today in view of requests from Ottawa that measures be taken to conserve essential materials by cutting down on non-essential building.

Announcement of the cabinet's decision was made by Attorney-General Gordon Wismer.

Mr. Wismer said applications now in the hands of the government would not be affected. They would be given consideration, he said.

Meanwhile, hope for a hotel and beer parlor in Sidney, which won the support of 68 per cent of Sidney voters in a plebiscite April 17, faded today with announcement from the cabinet.

"In my case the plebiscite has been held, and the government promised me a license if I built a suitable hotel," A. M. Dore, 2225 Lansdowne Road, who planned the project, said.

"If this ruling affects me, I'll have to stop the whole thing," he said. "I am now waiting for the fire marshal's report on the plans before applying for a building permit. I was going to start excavation next week."

Flood Damage

OTTAWA (CP)—The Ottawa Citizen said today in a news-page story that a conservative estimate of damage done by this spring's floods along the Ottawa Valley is $1,500,000.

As Gas Price Boost Imminent

With retailers' 1½-cent-a-gallon boost in gasoline prices scheduled to start at midnight tonight, Pat Delaney, like many another Greater Victoria motorist, filled up tank today and made sure George Dyson didn't spill a drop. (See story, page 11.)

Attlee Regime Patching Ranks To Stay In Power

LONDON (AP)—Prime Minister Attlee's forces and rebellious Labor Party left-wingers made a bargain today aimed at keeping the Labor Government in power as long as possible and preventing a general election at this time.

The agreement, with both sides making concessions, came after a third government leader, John Freeman, Parliamentary Secretary to the Minister of Supply, resigned in protest over the government's arms budget. He quit for broadly the same reasons as Labor Minister Aneurin Bevan and Board of Trade President Harold Wilson: Britain's financing of her rearmament at the expense of the national free medicine scheme.

The Labor Government announced the appointment of Alfred Robens to Bevan's Labor Ministry post, and of Sir Hartley Shawcross as President of the Board of Trade. Robens, 40, has been Parliamentary Secretary to the Ministry of Fuel, and Shawcross, 49, has been Attorney-General.

Later it was announced the Labor Government had appointed Sir Frank Soskice as Attorney-General and A. L. Ungoed-Thomas as Solicitor-General. Ungoed-Thomas succeeds Soskice as Solicitor-General.

The Labor Members of Parliament held a stormy two-hour secret emergency meeting. It resulted in an agreement in which the rebels, headed by Bevan and Wilson, pledged themselves to put party unity in the House of Commons above the policy split.

In return, Attlee's forces agreed to permit Bevan to abstain if there is a vote in the House of Commons Monday night on the government bill to slap a 50-per-cent charge on false teeth and spectacles. Bevan's supporters in the Labor Party must toe the line and support the bill.

Thus the Labor Party could expect to pull through should the Conservatives tonight attempt to exploit the Labor split by calling for a formal vote on a second reading of the bill to charge for spectacles and false teeth. The Opposition already had expressed support for the bill, up for a second reading Ordinarily it could be passed without a vote.

Observers said it seemed likely Attlee now could hold his slim margin of power in the Commons against the Conservative-Liberal assault, at least until autumn.

Bevan and Wilson protested the new budget drawn up by Hugh Gaitskell, Chancellor of the Exchequer. In his explanation to the Commons Monday, Bevan said the United States had dragged Britain into a ruinous arms race which was nibbling away at the Labor Government's welfare state.

Bevan will carry his fight into a meeting of the national executive of the Labor Party tomorrow, where, in recent years, he has topped the ballot in party voting on executive membership.

The world is fallin' to pieces. U.S. split; Labor gov'mint split, and now Rita and Aly.

• •

Nye Bevan's free false teeth apparently bit off more'n they could chew.

• •

Almost looks as if those "April Showers" and Al Jolson succumbed at the same time.

Reuters Says Communist Attack May Be Slowing

By OLEN CLEMENTS

TOKYO (AP)—Nearly 500,000 Communist troops smashed a hole in the centre of the United Nations line today in their third invasion of South Korea.

Communist troops streamed through the gap and bent back the right flank of the Allied line.

They were striking savagely with the aim of breaking up the international eighth army into piecemeal units.

(Reuters news agency reported that late Tuesday night there were scattered reports from the front line that Communist pressure was decreasing.

(Crack U.N. forces were thrown into the breach on the central front late Tuesday night and were reported fighting the Communists to a standstill, Reuters said.

(To the east, in the vicinity of the Hwachon Reservoir, Reuters said, some Communist elements were reported moving back north—away from the battle line.)

Koreans' Retreat Damaging

South Korean units manning the centre of the 100-mile line crumbled before the fury of the Red spring offensive. Their retreat exposed other Allied divisions.

Front-line officers considered the situation serious. But headquarters commanders were confident the rejuvenated Allied forces could stem the offensive.

Lt.-Gen. Matthew B. Ridgway, the grenade-packing paratrooper who shored up the morale of the Allied forces before he succeeded Gen. MacArthur as Supreme Commander, visited the front.

Ridgway said the great battle "well may prove decisive." He called it the greatest Red offensive yet launched but warned that the Allies probably have not yet met its full strength.

On the eastern flank Red Koreans over-ran Inje. They struck with surprising strength. Defence of the town, four miles north of the border, collapsed.

Reds rammed through, deepening their wedge south of the 38th Parallel. Censorship withheld the precise distance. Earlier in the day the Chinese had pushed four miles into South Korea. And they were still pressing forward over the dusty hills on foot and by horseback.

An Eighth Army spokesman said Red casualties were 10 times those of U.N. forces. On the eastern front, an officer said Red losses there were 20 times those of the Allies.

Refugees Crowd Highways

Great columns of refugees clogged the highways south of the central and western front.

They walked down roads threatened by a great Red pincer movement.

Arms of the pincer were formed by Chinese pushing down the mountainous centre of the peninsula, and reinforced Reds boring across the Imjin River in the west.

Heroic battles were fought by trapped units. One battalion on the western front fought for 20 hours before it broke clear. It escaped with light losses.

Estimates of 400,000 Communists at the front meant they already had committed more than half their 700,000-man force in Korea.

The Reds bolstered their western attacking mass with at least one—and possibly two—army groups.

"This is a real war now," a divisional operations officer said. "We are dealing with an enemy that has large numbers, lots of artillery for the first time and the obvious intention of wiping us out.

"We are waiting for him. He has taken some terrible losses already. And he is going to take some more."

Red losses Monday were estimated at roughly 12,000 from air and artillery alone.

U.N. troops gave up territory for Communist lives. Allies pulled back up to 15 miles in the first two days of the attack.

The centre of the line no longer bulged far north of Parallel 38, dividing North and South Korea. Allies gave up Yongchon, six miles north of the border on the west end of the former bulge. The Red breakthrough was to the right, south of Kumhwa.

Ridgway Says Red Punch May Be Decisive Battle

TOKYO (AP)—The new Communist offensive may be the decisive battle of the Korean war, Lt.-Gen. Matthew B. Ridgway said today after visiting the front lines.

The Supreme United Nations Commander said the Red offensive appears to be the biggest they have yet made "to drive United Nations forces from Korea, or to destroy them."

But the heaviest blow is yet to come, he warned.

At the front with Lt.-Gen. James A. Van Fleet, his successor as commander of the U.S. 8th Army, Ridgway said:

"We are fully confident in the ability and determination of the U.N. forces."

On his return to Tokyo, he issued this statement:

"It appears to me at this time that this attack is another effort by our Communist enemy to drive United Nations forces from Korea, or to destroy them, regardless of the further destruction of his own troops, and the continued criminal devastation of Korea.

"It appears also that this will be the heaviest offensive effort yet made, though it has not yet attained its maximum strength.

"The battle is joined. It may well prove decisive."

Churchill Coming

LONDON (AP) — Winston Churchill's office said today that it knows of no decision by the Conservative leader to cancel his scheduled visit to the United States next month because of the British political situation.

in the TIMES

	Page
Webster	2
Nancy Hodges	2
"Chips"	4
Editorial	4
The Home Garden	5
Comics	6
Victorian Spring	7
Red Smith	8
Sport	8 and 9
Crossword Puzzle	10
Jacoby on Bridge	10
Entertainments	10
Art Stott	11
Penny Saver	12
Mary Haworth	12
Why Grow Old?	12
Women's	12 and 13
Classified	14
Radio, TV	15
Financial	19
Burgess Bedtime Story	20

ONE WOMAN'S DAY

By NANCY HODGES

PLASTIC PIPES

NOW THAT the long-missing Stone of Scone has been recovered and restored to its former resting place in Westminster Abbey, leaving the Scottish Nationalists bereft of their treasured "loot," I am wondering if the suggested decoration of those concerned in the theft will placate their wounded feelings.

For the Covenant movement has been considering the striking of a special medal, or something similar, to confer up those many loyal Scots who played a part in the removal of the Stone last Christmas Eve and its subsequent conveyance to Scotland.

ANOTHER OUTRAGE

BUT I have no desire to arouse another controversy among my Scottish readers—if I have any left, that is—upon that long-drawn-out and heated controversy. I only mention it here as a preamble to some comments upon another outrage to Scottish pride that has just been perpetrated on this continent.

It came with a New York firm's announcement of the mass production of miniature plastic pipes, "the playing of which can be mastered in 10 minutes instead of seven years," to quote the advertisement.

NEO-SCOTTISH NOTIONS

THIS IS just the sort of climax one would expect to the neo-Scottish craze which has been apparent even to the most casual observer visiting the United States over the last year or so. When in Seattle a few months ago, and in Santa Barbara last year, I was startled by the violent rash of plaids and tartans in every shop window.

Glengarry bonnets, tam o'shanters, sporting coats and trews, women's suits and children's garb—all flaunted the plaids and tartans of the Scottish clans or some manufacturer's version of them. Our own golf courses have been made more colorful by the reds, blues and yellows of plaid-ed players, so much so, that at any moment, I have been expecting to see two-somes dropping their clubs in the prescribed position and dancing a Highland fling of victory at the 19th hole.

BLOW TO BAGPIPES

WITH SUCH a sudden surge of Scottish spirit, it was inevitable that the commercial tycoons should seize this opportunity to capitalize on it—but plastic pipes! What a blow!

To think that the noble instrument that has stirred Scots from time immemorial with the sobbing laments and martial airs emitted from its leathery paunch and ribboned reeds should be reduced in size and to plastic! And—crowning insult—to have the advertiser claim that it would only take 10 minutes to master an instrument which hitherto took seven years!

LUCIO'S LAMENT

BUT "LUCIO," the witty poet of the Manchester Guardian, sums it up perfectly in his lines, "The Pipes Go West."

"Shall Caledonia, stern and wild, put up with this affront
Which sees the piper and his art shrunk to a plastic stunt?
Shall Highland instruments be dwarfed by trans-Atlantic types.
And shall 10 minutes serve to teach the skirling of the pipes?
What boots it, pray, to waft away the famous Stone of Scone
If Yanks reduce the bagpipes to a skit, a mere lampoon?
This is no joke but a felon stroke to fire the clans instanter
And the mighty men who roused the glen with the genuine bag and chanter.
For Scotland's sons this message runs in terms of sheer destruction;
They stand perplexed, for what comes next in miniature mass production?
If the pipe is sunk and now, all shrunk, in the trans-Atlantic bag is,
How soon shall we see for a Burns Night spree a miniature plastic haggis?"

The above is the last "One Woman's Day" that will be published until May 16. Mrs. Hodges, en route to England, will mail her next copy from London following three weeks' vacation.

HOLLYWOOD, Fla. (AP)—Construction of a home for New York gambler Frank Costello was started in the best Hollywood residential section. A recent campaign to keep the gambler out of Hollywood died down shortly after it began.

Life's Darkest Moment . . . . . BY R. T. WEBSTER

Parish Observes 60th Anniversary

St. Saviour's Parish will observe its 60th anniversary during the week of April 29-May 6, it was announced today by Rev. Douglas Kendall. The parish is at Henry and Catherine Streets.

Very Rev. Dean G. R. Calvert will preside at the morning service April 29, and Bishop Harold E. Sexton head the evening session.

The anniversary will be marked by the dedication of 11 memorial windows.

On the following Sunday, May 6, Archdeacon Robert Connell and Rev. Eric Willis will preside at services.

Banquet Thursday

St. John Ambulance Brigade No. 65 will hold its eighth annual banquet Thursday night. Denton Holmes Nursing Division No. 148 will meet Wednesday at 8.

Big Ships To Sail

WASHINGTON (AP) — The 45,000-ton battleship Missouri, back from the Korean war, and her sister ship, the Wisconsin, will sail to European waters on midshipment training cruises this summer.

1 Day Service at Spotless

Chinese Want To Revolt Says Ousted Missionary

HONG KONG (AP) — An American missionary who was forced out of a remote part of Hunan Province after 26 years in China said Monday the Reds have clamped iron control over China's millions in the back country. But 95 per cent would revolt if they could, he said.

He asked that he not be identified for fear of reprisals.

He was expelled for various "reactionary" crimes, including praying for the souls of four Chinese Christians who had been purged.

Terror prevails throughout the towns and villages—"much worse than in the large cities like Canton and Shanghai," he said.

"In my county of 1,200,000 population there have been at least 4,000 executions. The purging started last September. First it was the guerrillas, saboteurs and bandits. Now it's most landlords.

"Everybody whispers, 'Business men will be next'."

The missionary said the Reds' land reform program has failed, and "if Chiang Kai-shek (Nationalist leader on Formosa) were to reinvade the mainland, 95 per cent of the Chinese of my section would try to join him."

SMALLEST STATE

Rhode Island, smallest of the American States, has an area of 1,214 square miles.

Record Red Execution

HONG KONG (AP) — Reports from Red China said today the Communists set a record April 9 by executing 113 persons at one time at Wuchon. As far as was known here, the largest number of victims in any previous mass execution was 29. Those purged April 9 were mostly former Nationalists and government employees suspected of being anti-Communist agents.

If it's a Polisher choose a Hotpoint

Complete with two brushes and polishing pads.

Still the Pre-Budget Price 64.50 at Kent's

742 FORT

ACT NOW!

CONVERT YOUR PRESENT RANGE WITH A CYCLOS OIL BURNER

AT THE PRE-BUDGET PRICE

$153.50

This price includes outside drum and stand, permit and inspection, copper coil, electrical outlet, sales tax, demonstration, installation and a Standard Oil contract.

★ WE SELL ★ WE INSTALL ★ WE SERVICE

CALL, WRITE OR PHONE

C. J. McDOWELL

Plumbing and Heating Ltd.

1000 DOUGLAS STREET Phone Empire 4138

★ OLD PRICES ★

are still in effect at our store! See us regarding your new . . .

★ REFRIGERATORS
★ WASHERS
★ RANGES
★ IRONERS
★ POLISHERS, ETC.

MACDONALDS

712 YATES STREET PHONE E 1171

MAKE THE DOMINION YOUR PASSBOOK TO Security

OPEN A SAVINGS ACCOUNT IN THE DOMINION BANK

Established 1871

Thriftiest, most complete line in FORD TRUCK History!

FORD TRUCKS have exclusive POWER PILOT ECONOMY

Perhaps you run a store, and your truck is part of your "business equipment". Or maybe you're a transport man and trucks are your living. In any case, today's bigger and thriftier Ford Truck line brings you NEW advantages . . . for *a better job . . . at lower cost.*

NEW, wider range of models . . . including exactly the *right* truck for *every* job in the ½ to 5 ton field. NEW advancements in engines, clutch, axles, transmissions . . . built to save you money on service . . . built stronger to last longer!

And NEW Power Pilot Economy . . . a truck-proved, road-proved way of getting the *most* power from the *least* gas . . . automatically! See your Ford Truck Dealer for convincing proof.

✓ NEW Deluxe CABS
✓ 3 Great FORD V-8 Truck Engines
✓ 7 SERIES RATINGS ½ to 5 tons
✓ New CAB-OVER-ENGINE Models
✓ 12 WHEELBASES
✓ New DRIVING EASE

A FORD TRUCK FOR ALMOST EVERY NEED . . . ½ TO 5 TONS

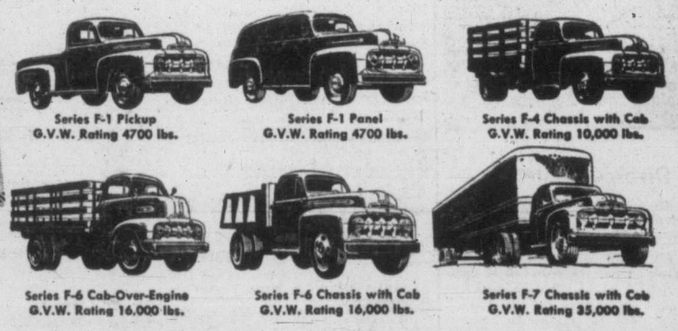

Not illustrated: Series F-3, G.V.W. Rating 6,800 lbs. . . . Series F-5, G.V.W. Rating 14,000 lbs. . . . Series F-8, G.V.W. Rating 22,000 lbs.

Ford MONARCH

See your FORD TRUCK Dealer

More Canadians use FORD TRUCKS than any other make

NATIONAL MOTORS Limited

819 YATES ST. GARDEN 8177

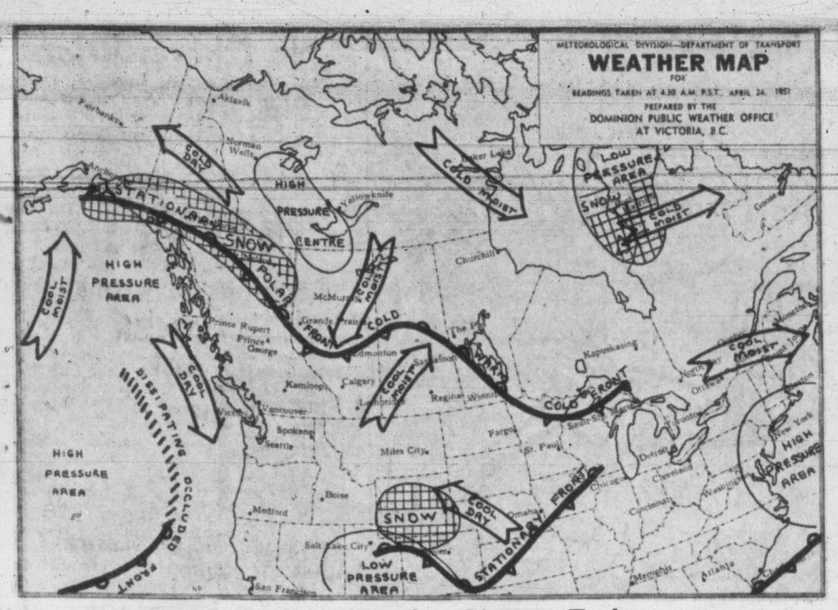

Canada's Weather Picture Today

SYNOPSIS—Except for the north coast and part of the northern interior today marks B.C.'s 26th day of drought. In that time no rain has fallen at Penticton or Lytton. There has only been a trace at Victoria and Kamloops while other stations have reported insignificant amounts.

A weak disturbance off the coast today will cause some increase in cloudiness but no rain. However another system moving over southwestern Alaska appears to be active enough to bring rain to the north coast tomorrow night.

REGIONAL FORECASTS VALID UNTIL MIDNIGHT TUESDAY

Victoria—Sunny today and Wednesday. Little change in temperature. Wind north 15 today and light tomorrow. Low tonight and high tomorrow 42 and 65.

Vancouver, Georgia Strait—A few clouds today and Wednesday. Little change in temperature. Light winds. Low tonight and high tomorrow 40 and 63.

West Coast—Few clouds today. Variable cloudiness tonight and Wednesday. Little change in temperature. Light winds. Low tonight and high tomorrow at Estevan 38 and 58.

TEMPERATURES

	Min.	Max.	Precip.
St. John's	36	50	.02
Halifax	37	51	.26
Montreal	39	51	
Toronto	33	51	
North Bay	30	42	.05
Port Arthur	28	47	
Winnipeg	26	48	
Brandon	24	46	
The Pas	17	34	
Regina	27	42	
Saskatoon	30	43	
Prince Albert	27	41	
North Battleford	32	45	
Swift Current	29	42	
Medicine Hat	28	49	
Lethbridge	25	52	
Calgary	28	50	
Edmonton	32	51	
Kamloops	32	64	
Penticton	29	62	
Vancouver	39	64	
VICTORIA	43	66	
Kimberley	23	55	
Crescent Valley	25	62	
Prince Rupert	35	56	
Prince George	23	61	
Seattle	35	63	
Portland	38	71	
Chicago	38	71	
San Francisco	49	56	
Los Angeles	56	65	Trace
New York	43	62	
Spokane	37	61	
Whitehorse	32	46	.02
Ottawa	31	49	
New Westminster	40	69	

Total Of 7,500 Now Flooded Out

Mississippi Crest Surges South Bringing Disaster To New Cities

CHICAGO (AP)—The Mississippi River's spring floods today dealt further destructive blows in the upper valley region.

Damage mounted into the millions of dollars. The Red Cross said 7,500 persons are homeless in Iowa, Illinois and Missouri, with another 24,000 threatened with evacuation by the flood waters.

Men worked all night in some Iowa and Illinois river towns. Rain was forecast for today.

Iowa communities—Davenport, Dubuque, Clinton, Muscatine, Port Louisa and Little Sabula—fought the angry waters. The crest which hit Dubuque Sunday is moving downstream, with Clinton, Davenport and Muscatine the next major cities to face the onslaught.

The 800 residents of Sabula, 16 miles north of Clinton, are waging a grim fight against the flood. The town is surrounded by water except for two raised highways. Sixty per cent of the town is reported below the level of the river.

Work on two mile-long levees which protect Sabula on the north and south continued throughout the night. Schools were closed so youths could help.

The Milwaukee and Burlington railroads halted operations on the Iowa side of the river between Davenport and Clinton.

There were 135 city blocks inundated in Dubuque, but the waters were receding slowly today.

As the floods moved downstream, workmen in river towns in Wisconsin and Minnesota started the clean-up job. But at Prairie due Chien, Wis., and La Crosse, Wis., hundreds are not expected to return to their homes for several days.

Man Electrocuted

NORTH VANCOUVER (CP)—Einar Lennart Rosen, 30-year-old Vancouver man, was electrocuted Monday night at Lake Buntzen, B.C., police reported today.

He is reported to have been killed by a short circuit in a light extension cord while standing in water.

"IMMENSE INJUSTICE" claimed Maurice Chevalier today as he arrived at Quebec aboard Empress of Canada from Europe. He was referring to U.S. government's denial of visa for veteran French screen and stage star. Denial was because he signed Stockholm Peace Pledge. "Millions of Frenchmen have signed it. . . . I did it in good faith," said 63-year-old Chevalier.

Japanese Train Burned; 7 Yanks Among 98 Dead

YOKOHAMA (Reuters)—Ninety-eight persons, including seven American soldiers, were killed today and 200 injured when fire swept a six-coach electrict train at Yokohama rail terminus.

The train, on the state-run Tokyo-Yokohama line, was pulling into the terminus when sparks from an overhead power cable set fire to the engineer's cabin.

Flames raged through the leading coach and partially destroyed the second as passengers struggled to escape.

Unconfirmed Japanese press reports said one foreign woman of unknown nationality was among the dead.

Panic-stricken passengers fought their way to the doors, but the flames had cut off the power needed to open them.

Some smashed windows and scrambled out, only to fall to their death on the sidewalk below the elevated track.

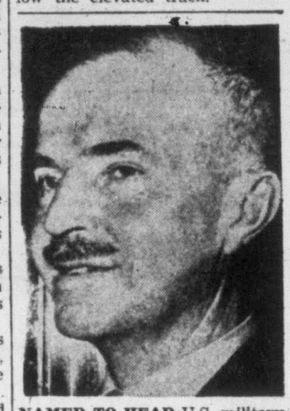

NAMED TO HEAD U.S. military mission to Formosa to train and advise Generalissimo Chiang Kai-Shek's Chinese Nationalist forces in defence of island bastion is Maj.-Gen. William B. Chase.—(NEA Photo).

a touch of Spring in the air

with new arrivals daily of Suits, Coats and Dresses.

Malleks

WOMEN'S APPAREL

1212 DOUGLAS

RETRACE FAMILIAR PATH

Weary South Koreans Pack Goods To Start Tragic Flight From War

SOMEWHERE IN KOREA (AP)—The tired and dispirited people of this war-ripped land began plodding south again today.

They struggled along dust-clogged roads with their meagre belongings strapped to their backs and balanced on their heads. But their heavier burdens were despair and futility.

They know the road well. Many of them had been down it twice before.

Twice they returned to their deserted homes, each time believing that the northern invaders had been driven for good from the rice fields and mud huts and that they could till their fields and raise their families in peace.

With each weary journey to the south and return their ranks thinned. The young men went into the army. Death and disease and the terrible Korean winter took heavy toll.

But always they seemed to retain some hope of a better life to come. The pitiful people who today began the southern journey once again appeared to have lost even that.

They are trudging away from Communist aggression but they are trudging towards nothing.

Their tragic path winds past rice paddies ruined by the awesome weapons of war. The cities they see are unbelievedly shattered and torn. The homes are flattened and the buildings are burned out hulks. There are almost no people in them.

U.S. Ex-Vice-President Gen. Charles Dawes Dies

CHICAGO (UP) — Charles G. Dawes, the "Hell 'n' Maria" vice-president under Calvin Coolidge, died late Monday night at his suburban Evanston home of a heart attack. He was 85 years old.

Dawes' death came as he was preparing to make one of his rare recent public appearances as honorary chairman of the civic committee to welcome Gen. MacArthur to Chicago next Thursday.

His death ended a fiery career—punctuated by his verbal trademark of "Hell 'n' Maria"—as lawmaker, banker, diplomat, soldier, politician, author and musician. Another Dawes trademark was his famous underslung pipe.

Dawes served under Coolidge from 1925 to 1929 and refused to run for a second term. He was appointed Ambassador to the Court of St. James in London where he shocked court circles when he spurned the traditional "pink tea diplomacy associated with the post.

He was the author of the "Dawes Plan" for the payment of Germany's World War I reparations. His efforts won him the Nobel Peace Prize in 1925.

Since 1932, Dawes had served as Chairman of the Board of the City National Bank. He went to office regularly despite his age.

His outspoken approach to life was in marked contrast to his beautiful musical composition, "Melody in A Major."

CHARLES G. DAWES

LANGFORD LIBERALS

LANGFORD—Annual meeting of Langford Liberal Association will be held Thursday evening at 8 in the Canadian Legion Hall, Dunford Road.

QUALITY RYE AT A POPULAR PRICE

Adams OLD RYE WHISKY

This advertisement is not published or displayed by the Liquor Control Board or by the Government of British Columbia.

Freedom Not Defended For Nothing House Reminded As Budget Praised

OTTAWA (CP)—The government's 1951-52 budget, the House of Commons was told Monday, is going to serve as a constant reminder "that defence of freedom is not free."

That word came from a government spokesman, James Sinclair, Parliamentary assistant to Finance Minister Abbott, as he stepped into the budget debate to rap opposition members for their continued criticism of the financial accounting.

Terming the budget "tough but realistic," he said the Progressive Conservative Party has been practicing the Hitler technique of the "big lie" by "aimless charges of government extravagance" without indicating where economies could be made.

A dozen speakers entered the debate as it moved into the second week. The chamber heard of proposals for new forms of taxation, suggestions for reducing others, a new plan for health insurance and criticism of the new home for prime ministers.

Mr. Sinclair, a Liberal member for the British Columbia riding of Coast-Capilano, criticized the C.C.F. group for suggesting the government is not "soaking" corporations enough. At present, the federal and provincial governments were taking 50.6 per cent of corporation profits by way of taxes.

As for the lack of additional taxes on liquor, he believed the point had been reached where additional levies would mean diminishing returns. Unreasonably-high taxes on liquor would serve only to encourage bootlegging.

John Sinnott (L.-Springfield) gave the government a new angle on how to lick inflation. He suggested it give industrial and agricultural producers a 75 per cent concession on their 1952 taxes on all they produce over and above their 1951 output. This would encourage farmers and workers "to get out and work."

ALY

RITA

Divorce Predicted

Bartley Crum, attorney for Rita Hayworth, wife of Prince Aly Khan, indicated in New York today red-haired movie star is considering divorce from rich Moslem, may return to screen. In France, Aly's lawyers denied report.

WEDNESDAY MORNING SPECIAL

RAYON SILK DRESSES

$6.95

Sizes 8 to 44

PLUME SHOP LTD.

1740 DOUGLAS ST.

A CLOSED ISSUE

Garage Owners Claim Closing By-Law Okay

Several garage owners canvassed by The Victoria Times today denied that the present Early Closing Bylaw was detrimental to the tourist trade.

They were commenting on letters to the City Council Monday from J. K. Hodges, Empress Hotel manager, and Lionel Dickson, proprietor of Dickson Bros. Garage, in which a change in the by-law was asked, on grounds of tourists' needs.

Mr. Hodges and Mr. Dickson asked that storage garages be allowed to sell gasoline and oil until midnight as well as to store cars. Under the city by-law a station must stay open 24 hours a day or close at 6 at night.

"The tourists are amply taken care of for there are seven all-night stations," said Jack Hawkes of Hawkes Service Station and chairman of the by-law committee of the Victoria Branch, Garage and Motor Trades Association of B.C.

Some members of the association have suggested that hotels with insufficient auto accommodation could solve the problem by subsidizing storage garages in the vicinity.

Only compensation to 24-hour garages is the fact that they have the six to midnight trade to themselves, according to Gordon Sword, co-proprietor of Super Service Ltd.

The midnight to eight in the morning period is recognized as unprofitable, according to the city which must provide some all-night accommodation.

A CLOSED ISSUE

To Mr. Hawkes and Frank Irvings, president of the Garage Association the matter is a closed issue.

"The whole thing was settled by City Council after a thorough investigation by the city solicitor," said Mr. Hawkes. "The by-law can only be changed by a petition of 50 per cent of the licensed operators in the city."

Skinny men, women gain 5, 10, 15 lbs.

Get New Pep, Vim, Vigor

What a thrill! Bony limbs fill out; ugly hollows fill up; neck no longer scrawny; body loses half-starved, sickly "bean-pole" look. Thousands of girls, women, men, who never could gain before, are now proud of shapely, healthy-looking bodies. They thank the special vigor-building, flesh-building tonic, Ostrex. Its tonics, stimulants, invigorators, iron, vitamin B_1, calcium, enrich blood, improve appetite and digestion so food gives you more strength and nourishment; put flesh on bare bones.

Get Lovely Curves

Don't fear getting TOO fat. Stop when you've gained the 5, 10, 15 or 20 lbs. you need for normal weight. Costs little. New "get acquainted" size only 60c. Try famous Ostrex Tonic Tablets for new vigor and added pounds, this very day. At all druggists.

Britain To Get 200,000 Tons Argentine Beef

BUENOS AIRES (AP) — Britain and Argentina agreed to a new meat contract Monday, under which Argentina will undertake to supply 200,000 tons of meat to Britain as soon as possible.

The agreement, signed here Monday, concludes seven weeks of negotiation.

The amount to be shipped is about 100,000 tons less than the normal annual shipments to Britain in recent years, due in large part to drought and Argentine sales to other markets. Britain will be paying considerably more than the average price of £97 a long ton (2,240 pounds) paid under the last agreement in 1949.

Shipments have been suspended for 10 months because of Britain's refusal to pay higher prices demanded by Argentine. The new prices announced are £146 ($430.70) a long ton for chilled beef, £126 for frozen beef sides, £118 for frozen sides of inferior quality and £130 for lamb. A British spokesman said neither side calculated the average price.

Argentina also agreed to ship 30,000 tons of canned corned beef at an unnounced price. In addition, Britain agreed, to buy any additional quantities of meat and canned corned beef which Argentina may offer.

LOUISVILLE, Ky. (AP)—The Independent Distillers Foundation Inc. has asked the distilling industry to quit using grain for liquor for the rest of 1951 "to make 2,000,000 tons of grain available to prevent serious famine and unrest in India."

Cleaning Costs Less at Spotless

PIMPLES? TAKE TINOXID TABLETS OF METALLIC TIN

THEY'RE GUARANTEED · THEY'RE GUARANTEED · THEY'RE GUARANTEED

WINDSHIELD WASHER

another Genuine FORD accessory

No more straining to see through a grimy windshield or having to stop, get out and wipe it off. With a Genuine Ford "See Clear" Windshield Washer, you just press the convenient button and the solution sprays over your windshield . . . the wipers do the rest, cleaning away dust, traffic film, bugs and grime. It leaves your windshield safety-clear.

"SEE CLEAR" Windshield Washer Detergent is recommended for best results.

Ford MONARCH FORD-MONARCH DEALERS

MERCURY-LINCOLN-METEOR DEALERS

MERCURY LINCOLN Meteor

OVER 1100 DEALERS FROM COAST TO COAST

Take it from me—

GURNEY'S GOT IT!

And we've got GURNEY ELECTRIC RANGES! See them in our Appliance Department . . . beautiful gleaming models that any home-maker will love.

Pictured at Left

It's a new short Table-Top GURNEY RANGE for small kitchens or apartments. Has same features as Deluxe models, including an oven that is a delight to the busy housewife. Has automatic oven control, warming compartment, visi-pilot light and appliance outlet. ONLY

259.00

Two Other GREAT GURNEYS

A combination range with full electric baking oven and 4 elements, combined with coal-burning incinerator. For heat and efficiency.

334.00

Designed for a maximum of economic performance in limited space. Size is 21x25 inches, and ideal for flat or apartment.

229.00

Use LAY-AWAY BUDGET PLAN

It's the easy way to pay. Get full LOW down payment, 15 months details from our Credit Office . . . to pay!

Right Through—Yates To View

Phone B 5111

Standard FURNITURE DENNYS OF VICTORIA

Victoria Daily Times

The Home Paper

Published every afternoon except Sunday by The Times Publishers Limited, 630 Fort Street, Victoria, B.C. The Times is a member of The Canadian Press, which is exclusively entitled to the use for publication of all news dispatches credited to it or the Associated Press, and also the local news published herein. All rights to republication of special dispatches are reserved.

STUART KEATE
Publisher

BRUCE HUTCHISON
Editor

R. G. THOMSON
General Manager

The Cost Of Borrowing

THE VICTORIA WATER BOARD HAS found that it costs far more now than last year to borrow money. This seems to have caused some surprise, as if it were a passing accident of the financial markets. Actually it is the result of deliberate planning by the Federal Government—and very sound planning, too.

The Federal Government has reduced the price of all fixed securities by letting the price of its own drop. In other words, it has raised interest rates. It has raised them to discourage corporations and individuals from borrowing money, using it to buy goods of various sorts and thus driving up prices.

Whatever may be said of the wisdom of the Water Board's plans, the Federal Government is deliberately making it difficult for everybody to borrow. It hopes that its higher interest rates will persuade many people to reduce or abandon their borrowing plans.

As Mr. Abbott said in his recent budget speech, present plans for capital expansion on borrowed money "are greater than the capacity to fulfil them. Unless there is a much sharper increase in per capita output than we have ever had in the past it will be literally impossible for all groups in the country to accomplish what they want or what they are planning to do: the Government to double its defence expenditures, consumers to raise their levels of consumption, and business to increase its rate of expansion."

It remains to be seen how deeply the high interest rate method will puncture the inflationary bulge. It also remains to be seen how the British Columbia Government fares in its plans to borrow the almost unbelievable sum of $40 millions this year. Apparently it will have to pay much higher interest rates than formerly—which means more of the taxpayer's money—and it may be unable to get the money in Canada. If it goes to New York it will incur foreign debt and, not knowing the future value of the U.S. dollars which it must pay in interest and principal to the American bond holder, will be gambling on foreign exchange.

Though deaf to Mr. Abbott's appeal for a reduction in all public works, the Provincial Government may be persuaded by the high cost of borrowed money to reduce its present program of capital investment. Mr. Anscomb says all these plans are subject to change in the light of changing world and economic conditions. He could hardly receive a plainer warning than the present rates of interest.

MacArthur's New Japan

ONE OF THE MOST REMARKABLE of General MacArthur's statements to the United States Congress is that Japan has been completely reformed, has founded a democratic government, is learning the ways of democracy, will protect individual freedom and will be a reliable ally of the west against Communism.

That under General MacArthur's administration of Japan the country has undergone a revolution there can be no doubt, outwardly at least. The question arising from the General's speech is whether this revolution has gone deep enough to last when Japan no longer is administered by an agent of the western world.

The depth of the change in Japan's political life will soon be put to the test. Within the next year or so a peace treaty will make the Japanese Government sovereign. It will be entirely on its own. History surely must hold few parallels to Japan's experience in ten years—a nation which attacks the United States, is defeated after four years of war, is saved from ruin and starvation by its former enemy, is given the machinery of democracy, is set free and becomes the enemy's ally and friend. Such a transformation perhaps has never been seen before.

But the question which General MacArthur answers so confidently still remains: Can a people trained in obedience to tyranny for centuries learn the meaning and the management of democracy in half a decade, where the western world required centuries to learn it, and has not learned it too well even yet?

It is one thing to say that, under a great western soldier-statesman, Japan has been peaceable and democratic but quite another to say that, free of outside guidance and doubtless placed under various external and internal strains, Japan will resist the temptation to return in one way or another to its old and deep-carved methods.

The very attitude of Japan to General MacArthur is, in one way, disturbing. Apparently he was worshipped almost as an Emperor. The Japanese mind still seems to require a Sun God of some sort and, with the General gone, may seek another.

It is a risk which must be taken. The west cannot permanently govern Japan any more than it could govern Germany. By setting Japan free it will demonstrate, as Britain demonstrated in India, that it has no designs upon the political independence of any Asiatic people. This Asia should be able to understand.

Why Meat Prices Rise

MEAT PRICES, IT IS TO BE SUPposed, provide the Canadian housewife's number one headache. But meat prices, as Mr. Howe observed in Parliament the other day, are not set in Canada but in the United States.

So long as Canada is exporting huge quantities of meat to the United States that meat will carry the American price. If Canadians are unwilling to pay the American price the meat producer will ship all his supplies across the border and none will be left in Canada. As Mr. Howe says, people who are asking that the price of meat be controlled by the Government in Canada "are really suggesting that the export of cattle to the United States should be restricted. That is the only practical way I know of preventing the price of beef in Canada from following the price in the United States."

If we restrict our meat shipments to the United States two results must follow. First, we shall earn less American dollars with which to buy essential American imports, including armaments. Second, since we would bar the meat producers from their natural markets and single them out from all other producers for a special penalty, we would have to subsidize them for their lost business. And the subsidy, collected from the ordinary family as a taxpayer, would equal exactly the amount of money saved on the family meat bill.

True, the cost would be redistributed among various groups and individuals but the total cost would not be escaped. Once we started this process we could not confine it to meat. Every industry which thinks itself unfairly treated by the government, the market or the consumer would demand similar subsidies. Soon we would be paying far more in taxes for subsidies than all the recent increases in taxes combined.

All these facts point to the same simple conclusion—that inflation is a world-wide problem which no nation individually can escape. Since it is the dominant economic factor in the world, the United States, through its price level, largely dictates the price level of all other nations. Inflation can be mitigated elsewhere by local remedies. It cannot be cured so long as it continues in the United States with which all other nations—either directly or indirectly—are trading every day.

Hollywood's Communists

IT IS DIFFICULT TO UNDERSTAND why a Congressional committee in Washington singles out the actors of Hollywood for a special examination in Communism. As The New York Times sensibly observes, there is no more reason for inquiring into the political background and beliefs of movie stars than of butchers, bakers and candlestick-makers.

It is true that the Hollywood producer, director or writer, if he is a Communist, may inject some Communist propaganda into motion pictures, though this seems very unlikely against the wishes of the studio owners and the objections of movie audiences which will be quick to see the Communist content of any film. But the actor, who does not select the play, does not write the lines and must act as he is directed cannot possibly turn a picture into propaganda.

Is it to be supposed that some western star will pause in fighting the Indians to recite a chapter from Karl Marx, or that an amorous scene will be interrupted while the lovers quote an editorial from Pravda?

It is still not a crime to be a Communist in the United States. Whether the law is wise or not it should apply equally to all citizens. But certain movie figures have been seriously damaged in their profession, not by their Communism today but by the discovery that they once were Communists and long since were disillusioned.

Mr. Sterling Hayden, who was a Communist for a few months in 1946, has been welcomed back to work in Hollywood afer his candid testimony to Congress. The Times says that another actor, Larry Parks, has suffered at least a temporary blight as a result of his frank confessions.

In such a case the doctrine seems to be that a man once a Communist is always a Communist. That is a very doubtful and dangerous doctrine which would exclude many men and nations—Yugoslavia, for example—which the western world is most anxious to convert from error. The conversion of an actor or anyone else from Communism should be a subject for gratification, not persecution.

Chips Off The Old Brock

By DAVID BROCK

YESTERDAY was St. George's Day, and the supposed birthday of Wild Bill Shakespeare and the very definite anniversary of the day Bill died. And so we English couldn't possibly get a finer day than that. I say English, not Scots or Irish or Welsh. God knows those other three races can take away the honor and the glory from us on various points, but not one of them has yet succeeded in proving our boy Bill was really born in Ireland or Scotland or Wales instead of in Warwickshire.

Brock

Bill was English, and that's what made him the way he was . . . the greatest poet the world will ever see. And anyone who has English blood (as opposed to British blood) has a right to boast about being Shakespeare's countryman I cannot think of a finer boast. The things that made him made us, and the things that made us made him . . . do you call that nothing?

I ADMIT that Bill somewhat ruined his birthday by drinking himself to death the night before. Or rather, he drank so much that he slept in an orchard, under a none-too-insulated tree, which is a silly trick in April. And the next day he was as dead as anyone ever was. But even there you get a fine kind of extravagance unknown to the thrifty Scot, the litigious Irish, and the commercially-minded Welsh. If anybody was ever entitled to expend himself foolishly, it was my boy Bill.

MILK!

LAST week or so, I read an advertisement in these pages, claiming that the Victoria Cougars got so very cougarish through drinking a certain brand of milk, plus a little ice cream from the same firm. And that may be true, for all I know. But I also know that the Montreal team, Les Canadiens, is forbidden by its trainer to drink milk in any form. Not even an egg-nog, corrected with rum or brandy, is allowed to pass the pure and war-like lips of Rocket Richard and his disciples.

Milk, says their trainer, undermines them utterly. It does bad things to them. It is (he maintains) one hell of a tipple. To the pigs with it for the lousy swill it is. And for what my opinion is worth, I concur. So there we have the Cougars winning games on milk, and the distant Habitants winning games on lack of milk. Life is funny that way . . . the more scientific you get, the more you have to do opposite things simultaneously.

I HAVE NO quarrel with milk, particularly, provided I don't have to swallow it. In fact, I rather enjoy forcing it into my young, under the impression that it does them good. I also enjoy debating with such of my young as have read in the sports pages about the diet of Les Canadiens. I've brushed up on the old calcium intake, and stuff like that, even if brushing up involves the unwelcome knowledge that much of our calcium goes right through us without getting intaken (if such a word exists).

And yet, whenever, I think of milk, I also think of a great Danish surgeon, one of the world's truly famous doctors, who went to a convention or conference at Edinburgh a few years ago. His Scottish host at luncheon asked if he would care for a glass of milk, and the Dane said, indignantly and reasonably, "Milk? I haf not had milk since I wass at my modder's breast." That seems to me to be putting milk right bang in its place, Cougars or no Cougars.

ST. BERNARDS

AND ON THIS very page I was reading about those gallant St. Bernard dogs in the State of Oregon, who keep going out looking for lost strangers and getting lost themselves. Search parties of humans have rescued three of the dogs. I don't know if the humans have little casks of brandy round their necks or not. I hope so. The dogs would be ready for a short snifter after being lost in what are called the eternal snows. Maybe the dogs would even settle for a small cask of coke, or a cask of milk of magnesia. Just so long as it's a cask, that's the main thing. If there's anything a lost wanderer hates, it's to be found by a guy who's absolutely out of casks. It frustrates him a whole lot, and the snow seems colder than ever.

BUT I FELL to wondering if those Oregonians were using the right type of dog. The monks in the Swiss pass use short-haired St. Bernards, smooth-haired animals unlike those seen at North American shows. I fancy the Oregonian monks (if monks they are) may be using rough-haired St. Bernards . . . the old shaggy stuff. It may be very old-fashioned of me to point it out, but it has always seemed to me that there's nothing like knowing what you're doing before you start doing it. However, suit yourselves, in Oregon or anywhere else.

SYMPATHY

IF YOU want to get sympathy and even loving-kindness from a tired and snooty saleswoman in these crowded shops, tell her you are shopping for twins. At first, when you tell her something seems a little costly, she despises you for the worm you are. But when you explain you have twin daughters and need two of everything, she melts.

COPYRIGHT

A CERTAIN radio program asks me to submit jokes, including old ones, for a prize. "All jokes submitted become the property of this program," it tells me. Even if they are already somebody else's property, or public property! That's adding theft to murder.

In The Air

Worked Here In Good Faith

Reference the startling revelations regarding the United Emergency Fund for Britain, recently published in the Financial Post, as chairman of the Victoria branch, I feel it my duty to make the following statement:

The sum collected by our committee in Victoria was $5,249.62. With the exception of a petty cash account of $111.37 there were no expenses charged against the fund; as far as the Victoria committee was concerned it was a purely voluntary effort.

Of the petty cash account $61 was paid for printing including post cards, the latter asking for acknowledgment from the recipients were to be included with the parcels when sent out from the Central Warehouse in England. The sum of $21.10 was spent for stationery, $8.18 for tag day expenses, $15 for postage and $6.09 for rubber stamps.

Any other printing required on behalf of the fund was donated free; the office expenses were nil, thanks to His Worship the Mayor and the City Council, and we did our own typing.

The accounts were duly audited and found correct and the money was turned over to U.E.F.B.

After a period of some six weeks in which we had received no acknowledgment from England we instituted urgent and insistent enquiries as to the reason for this delay.

We were then informed that, owing to shipping difficulties, the food in bulk had not as yet arrived in England but it shortly would be available there.

After that the acknowledgments began to arrive and several hundred were received in Victoria within the next two months.

As far as we knew all was well.

Apart from the original drive, we did not solicit more funds and later we disassociated ourselves from U.E.F.B. as we disapproved of certain of their policies.

We were allowed, as a special concession, to forward private parcels by boat direct from Victoria to England using U.F.E.B. facilities. All these parcels, with two notable exceptions, reached their destinations intact.

We join with the rest of Canada in consternation at the report given in the Financial Post, which, if true, reveals a deplorable state of affairs in what should have been a purely voluntary effort for a worthy cause.

BRIG. W. G. COLQUHOUN,
Chairman, Victoria Branch U.E.F.B.

As Our Readers See It

ANOTHER PROTESTS

I would suggest to Mr. Detwiller that as he proposes to take away the old age pensioners' monthly pittance, leaving them $5 pin money after two weeks in hospital on co-insurance, he should apply the same treatment to all government employees, including cabinet ministers, during any hospital stay over two weeks. These salaries would help the B.C.H.I.S. finances quite nicely and why should the recipients save them up.

VERONICA LLOYD.
Redgate, Cowichan Station.

THANKS FROM THE VETS

As president of the Women's Auxiliary to the Veterans' Hospital, I wish to publicly thank the many who assisted us to secure the new veterans' recreational bus for the use of wheelchair cases and other patients.

We gratefully acknowledge assistance from the many commercial concerns which helped us.

The total cost of purchase, overhauling, reconversion, etc., was $2,713.98. To realize this amount, "Tapering Teas" were organized which raised $2,500, and with a few additional contributions, the full amount was raised.

This result could not have been accomplished without the full-hearted support of some 4,000 women in Greater Victoria, whose efforts were greatly appreciated, not only by the auxiliary but by the veteran patients. Victorians may well be proud as this is the only bus of its kind west of Ontario.

In closing we would like to thank the press and radio for support given.

MARGARET HARVEY, President.

O.A.P. CHEQUES

We read in our local papers of Thursday the 19th that Mr. Lloyd Detwiller, hospital insurance commissioner, has instructed all hospitals to take $35 of old age pensioners' cheques leaving them $5 for "comfort money."

Reasons given: 1. To cut down abuses; 2. To place pensioners on same footing as social assistance cases. There may be possibly a few abuses though it its difficult to realize what these can be with such a small pension. The abuse to my mind is on the side of the commissioner and the Minister of Health who sanctions such action by the commissioner. As regards social assistance cases, these should not be treated any differently than old age pensioners, if it has been done in the past. But in the further reasons given by Mr. Lloyd Detwiller, he states: "The first consideration is the pensioner's welfare . . . in all cases, pensioners must not be destitute upon discharge but must have sufficient funds to carry them on until the next cheque," such a statement is adding insult to injury, for imagine giving a patient on discharge $5 to return to his or her room for which the rent is $20 or $25 for the period during hospitalization and having to purchase food, etc. "until the next cheque" appears with $5 in their pocket.

WM. PARTRIDGE.
P.O. Box 922.

OLD CATHEDRAL SCHOOL

There was a pioneer wooden hall standing on the corner of Courtenay and Quadra Streets from about the year 1873, until after the Memorial Hall was completed. This old hall was used for the Cathedral Sunday School, the annual Vestry meeting and the annual Diocesan Synod. This was known in early days as the Cathedral School Hall. Many ladies will remember the old kitchen and stove on the south side of the hall where human food was so often prepared to support spiritual food.

It is desired to obtain one or more photographs of the old school and I appeal to Old-Timers to see if they can find one or more prints of the pioneer hall, and let the Synod office receive them for my use in historical work.

The late Mr. Easthope took some photographs of the hall but they seem to have been lost or destroyed as they are not in the negatives sold to Mrs. H. Wilkinson, which consisted of pictures of the old and new cathedrals.

F. V. LONGSTAFF, Major ret.
School Office, Memorial Hall,
Vancouver St., Victoria.

No Cheap Price For Big Victory

By WALTER LIPPMANN

THE CRUCIAL portion of Gen. MacArthur's speech came, of course, when he talked about Korea. He had recommended, he said, six measures which were "designed to support our forces committed to Korea and to bring hostilities to an end with the least possible delay and at a saving of countless American and allied lives." These six measures, he told the Congress, would bring "victory" and "in war there is no substitute for victory."

Lippmann

Gen. MacArthur's program for a victory arrived at with the least possible delay and at a saving of countless lives is strenuously opposed by all our fighting allies in Korea and it has been rejected by the President and his civilian and military advisers.

THAT IS NOT because the opposition consists of people who would not like to have a victory and to save lives and to end the hostilities as quickly as possible. The opposition comes from those who do not believe that Gen. MacArthur's program will do what he told Congress it would do. They do not believe that the six measures he named can bring about that victory over China which he talked about.

The six measures for victory are to bomb Manchuria, to do air reconnaissance of China's coastal area and Manchuria, to intensify the economic blockade which is already partially in effect, to impose a naval blockade of the China coast, to send "reinforcements" to Korea, and to give "logistical support" to Chiang for operations aaginst the Chinese mainland.

GEN. MACARTHUR argued that these six measures would defeat China. Why? Because "China is already engaging with the maximum power it can commit." Gen. MacArthur thinks that these measures may not bring Soviet Russia into the war because "the Soviet will not necessarily mesh its actions with our moves."

Thus Gen. MacArthur is assuming that the Air Force can bomb China, that the Navy can blockade China against Soviet and other ships, that the Navy and Air Force can organize and support invasions or raids by Chinese infantry from Formosa, but that Red China can do no more in reply than she is now doing, and that Soviet Russia will "not necessarily" do more than she is now doing.

THIS IS A remarkable series of assumptions to make. Severally and jointly these assumptions amount to saying that the United States can wage war against China, which in another passage he described as "a new and dominant power in Asia," and that nothing more will happen to us, indeed that less will happen to us, than is already happening to us in Korea.

If the General is right in his estimates and calculations as he gave them to the Congress, then this would be the cheapest and easiest victory over a great power in the history of warfare. No wonder Sen. Taft is enchanted with the prospect of so big a victory with such a little war.

AT each stage since June 25 we have done what Gen. MacArthur wishes to do once more: we have promised ourselves big and glittering results with what, as the event showed, were quite inadequate military means. On June 27 the President committed "air and sea forces to give the Korean government troops cover and support." On June 30 he authorized the use of "certain supporting ground units."

The supporting ground units soon became most of the American Army as it then existed. On Oct. 8, having defeated the aggressor south of the 38th Parallel, we entered North Korea and began the march to the Chinese and Soviet frontiers: this we said to ourselves was the end of the war—nothing would happen while we mopped up the defeated army in North Korea.

NOW we are being told that nothing will happen, except that we shall of course be victorious in Korea, if we bomb and blockade and invade China. Each time it was going to take only a little more military action to obtain great and glorious results. Only sea and air power, then merely some supporting ground units, then nothing but a mopping up action against a defeated enemy, and now no war, and not many more casualties, but only some bombing and some blockading and some transporting and arming of Chinamen. Then victory, for which there is no substitute in war, will be ours.

Great victories can never be won cheaply but only by blood and sweat and tears. The great wars which must be waged in order to win great victories should not be begun in the illusion or under the pretense that they are little and easy wars.

(Copyright, 1951, New York Herald Tribune Inc.) All rights reserved.

MOOSE JAWITIS

It was more in sadness than anger that I read a recent editorial in the Times poking fun at the name of a famous city of the plains. The editor of the Moose Jaw Times-Herald must know darn well that the course of the Moose Jaw Creek where it winds around Snake Hill and meets the Thunder Creek head on, makes a fine pattern of a moose's jaw and there doesn't need to be any wild moose running around Crescent Gardens to make this the legitimate name for the town, beg pardon, city.

So do be careful, Mr. Editor. There may be a lot of Moose Jawians in Victoria and you might hurt their feelings.

AN EX-MOOSE JAWER.

MARY WATSON
North Saanich High

GERALD GUEST
Esquimalt High

DIANA ELKINGTON
St. Margaret's

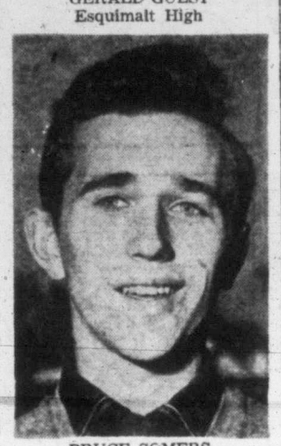

BRUCE SOMERS
Oak Bay High

MARY LOU FINDLER
Victoria High

RON KARADIMAS
Mount Newton High

Top School Drama Performers

U.S. Feels British Government Crisis

Widens Split In Congress; Truman Asks 11 Billion For Foreign Aid

WASHINGTON (UP) — Repercussions of the British Labor Government crisis were felt in the American Congress today.

The crisis spells trouble for administration requests for foreign economic and military aid. Under anticipated plans, Britain would get a big chunk of such help.

The crisis also widened the split between the so-called internationalists and nationalists in the Congress.

President Truman is expected to ask Congress soon for about $11,000,000,000 more in foreign arms and economic aid. The revolt of the left wing in the British government threatened chances of the new aid program in Congress.

The resignation of British Labor Minister Aneurin Bevan with the blast that Britain should become a "third force" siding with neither the United States nor Russia brought this reaction from some Republicans:

"We told you so."

In other Congressional developments:

MacArthur—Sen. Brien McMahon (D., Conn.), said that Gen. Douglas MacArthur's proposals could lead to a city-destroying atomic war.

Un-American—Screen writer Abe Polonski and Hollywood agent George Willner, identified as Communists in previous testimony, were called before the House Un-American Activities Committee.

R.F.C.—Senate R.F.C. investigators drafted a second "invitation"—almost a request—to Donald S. Dawson to testify. President Truman's White House patronage adviser has ignored a previous invitation to testify about the charges that he was a key figure in an "influence web" surrounding the government lending agency.

Crime—Sen. Alexander Wiley (R., Wis), planned to ask the Senate for unanimous consent to act on giving the Senate crime committee $150,000 more and extend its life to next Jan. 15.

Makes Plea For Help In Securing 2,000 Volunteers

Civil Defence Co-ordinator L. G. Hatcher today issued an open letter to secretaries of all social and service clubs, associations, leagues and unions, both male and female with regard to an appeal for 2,000 civil defence volunteers.

Replies are to go to Greater Victoria Civil Defence Control Board, 918 Government Street. Phone number is B7533.

The letter follows:

"Will you please ask all your members to volunteer to help in civil defence and will you register their names, addresses and phone numbers for me?

"This action by you will avoid spending municipal funds and will produce lists much quicker than if I arrange a special organization for the purpose.

"I feel sure you will all cooperate with me, and I shall appreciate it if the secretaries willing to undertake this work will telephone to this office their acceptance."

Inquest Into Boy's Drowning

CHEMAINUS — An inquest into the drowning Monday of Ernie Doumont, 12, who fell from a skiff near Frank Elliott's Point, will continue at 7.30 tonight in Chemainus police court.

The accident occurred when the boy stood up in the small boat and fell overboard about 30 feet from shore. His companion, Raymond Latta, 9, threw him two paddles, then swam ashore for help when the boy did not come to the surface.

He was found by James Buckner. Efforts of Dr. Norman Bennett and an inhalator crew from the hospital failed to revive the boy, son of Mr. and Mrs. Ernest H. Doumont, Arbutus Street.

A preliminary inquest was held Monday night by Coroner A. E. Green.

Funeral Thursday

Funeral services for David McCallum Porter, 71, elevator operator at the Victoria Times for 39 years, will be held at Sands Memorial Chapel of Chimes at 3-45 Thursday afternoon.

POSITION OF Commodore Newfoundland will be taken over by Cmdr. R. A. Webber, 39, R.C.N., May 15. He takes over from Cmdr. V. S. Godfrey, 52, who goes on retirement after 38-year naval career.

Find Wreckage Of Canadian Fighter

PRESQUE ISLE, Me. (AP)—Wreckage of a missing Canadian fighter plane was found today in southern New Brunswick.

A Presque Isle air force base announcement did not say whether there was any sign of life at the scene.

The R.C.A.F. Mustang, with Flt.-Lt. Robert E. Kent, 28, of Vancouver, aboard, disappeared last Thursday while on a training flight from Chatham, N.B., to Ottawa.

Flt.-Lt. J. R. Howie of the R.C.A.F. spotted the wreckage seven miles northwest of Cabano, N.B., Lieut. George Cook, Public Information Officer at the air base here, reported.

BELGIAN INDEPENDENCE

Belgium and the Kingdom of The Netherlands were separated by treaties signed in 1839, approved by other powers.

"WEAK" BACK?

Many say they get "cold" in the back—or the kidneys—so easily! That's why thousands keep Dr. Chase's Kidney-Liver Pills always on hand. For this reliable remedy is like two treatments in one—works faster to relieve painful backaches due to faulty kidneys. Dr. Chase—a name you can depend on. 51

DR. CHASE'S KIDNEY-LIVER PILLS

Costs Hamper Papers

NEW YORK (AP) — Rising costs are a major problem for United States newspapers, the president of the American Newspaper Publishers Association said today.

Edwin S. Friendly, a vice-president of the New York World-Telegram and Sun, told the A.N.P.A.'s 65th annual convention:

"Newspapers differ from commodities in that the price for commodities can be raised to meet every increased cost.

"Newspapers have always regarded themselves in the light of a public service, a public trust, and the price for the newspaper must always be such as to make it available to every man and woman.

"On the other hand, there is no 'privilege' when newspapers have to meet their costs—wages are among the highest . . . in any busines or industry . . . materials . . . are becoming increasingly costly and . . . difficult to procure at any price."

MURDERLESS DOCKET RARE

HARLAN, Ky. (AP)—The first Harlan circuit court session in the county's 132-year history without a murder case on the docket will convene May 7. Court Clerk W. M. Howard said there had been as many as 30 murder trials on a single court docket.

It takes just two hands to put up Colourful CONGOWALL

Yet this amazing tile-like wall covering is so durable it never needs refinishing. Looks, feels, cleans like tile . . . and costs so little!

CONGOWALL is flexible, easy to handle. A sharp knife is all you need . . . mortar-like lines hide the seams. The patented DUPLEX BACKING grips linoleum cement *promptly* and *permanently*.

Tough-wearing...terrific-looking

STREAMLINE *your* walls with colourful, sparkling Congowall. It's easy to keep clean . . . resists nicks and scratches. Congowall is available at your house furnishings dealer in yellow, blue, green, white and black. See it today!

CONGOWALL — SATISFACTION GUARANTEED OR YOUR MONEY BACK

CONGOLEUM CANADA LIMITED Montreal

Congowall is backed by the famous Congoleum Gold Seal Guarantee

SPECIAL! SPECIAL!

No. 1 FIR SAWDUST
Coarse, Double Screened Headrig Sawdust
By Blower— Per Unit $5.00
Regular Price $6.50
By Bulk— Per Unit $3.00
Regular Price $4.50
Big Loads Fast Delivery
Empire Sawdust Co.
739 Pandora Ave.—B 2424
Deal With a 100% Union Co.

SPECIAL! SPECIAL!

No. 1 FIR MILLWOOD Per Cord $5.25
Regular Price $6.50 per Cord
Split Wood—All Fir $5.25 Cord
BIG LOADS Immediate Delivery
EMPIRE
WOOD & SAWDUST CO.
E 3525 or B 2424
Deal With a 100% Union Co.

MORE PEOPLE BUY **USED CARS HERE** THAN ANY OTHER PLACE
CHEVROLET OLDSMOBILE CADILLAC
WILSON MOTORS LTD.

HOME GARDEN

by Hilda Beastall

Gardeners who enjoy their flowers in indoor arrangements, or who compete in these classes at the local flower shows, will need some of the less conspicuous annuals and perennials.

To the professional arranger these are known as "fillers," their use being to fill-in without detracting from the dominant blooms, and add daintiness to the completed design.

Hilda

The most common of these is Gypsophila elegans, which is a short-lived annual. Carrying sprays of tiny white flowers, it combines with Snapdragons, Sweet Peas, and Gladioli. Sow the seed in a small square outside at intervals of two weeks from April to August, and you will have a supply of Gypsophila for all your summer needs.

Another annual used as a filler is Artemesia sacrorum, a hardy annual, growing to 4 to 5 feet, with sprays of finely cut foliage and minute, greenish yellow flowers.

Among the perennials, there are several fine subjects for fillers. Achillea ptarmica, varieties The Pearl, Boule de Neige, and Perry White, are all good. The blossoms are small, pure white, and come in dense heads. The Achillea is easy to grow, and propagates readily from root division. There are also pink and yellow varieties.

The Gypsophila paniculata, white and pink varieties; Astilbe japonica, in white, through pink, to deep red; and Thalictrum, in two varieties with different shaped leaves, are other perennials all very useful for flower combinations.

Sometimes the need for distinctive foliage arises. Eryngium will give a spiky grey foliage, while its opposite is Sideritis, a soft woolly grey.

Modern arrangements sometimes call for one or three blooms to be used. It is then that large distinctive leaves play an important part. Such may be furnished by the striped green foliage of the Hosta, or plantain-lily, as it is sometimes known. The leaves of Ricinus communis (castor bean) an annual with huge maroon leaves.

McCallum's Perfection Scotch Whisky
THE SCOTCH THAT CIRCLES THE GLOBE
CONTENTS 26⅔ OZS.
DISTILLED, BLENDED AND BOTTLED IN SCOTLAND SINCE 1807

This advertisement is not published or displayed by the Liquor Control Board or by the Government of British Columbia.

OUT OF THE WATER

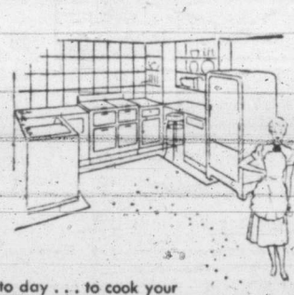

comes power to turn night into day . . . to cook your food . . . to wash your clothes. And just as important, electric power keeps the wheels of industry producing stoves, washing machines, refrigerators, cars and other things that make life comfortable and good.

There is always something to save for, and you will find us delighted to help you make saving easy. So drop in for a friendly visit today—and let us work out a Savings Plan together. Remember, the day always comes when you're glad you saved!

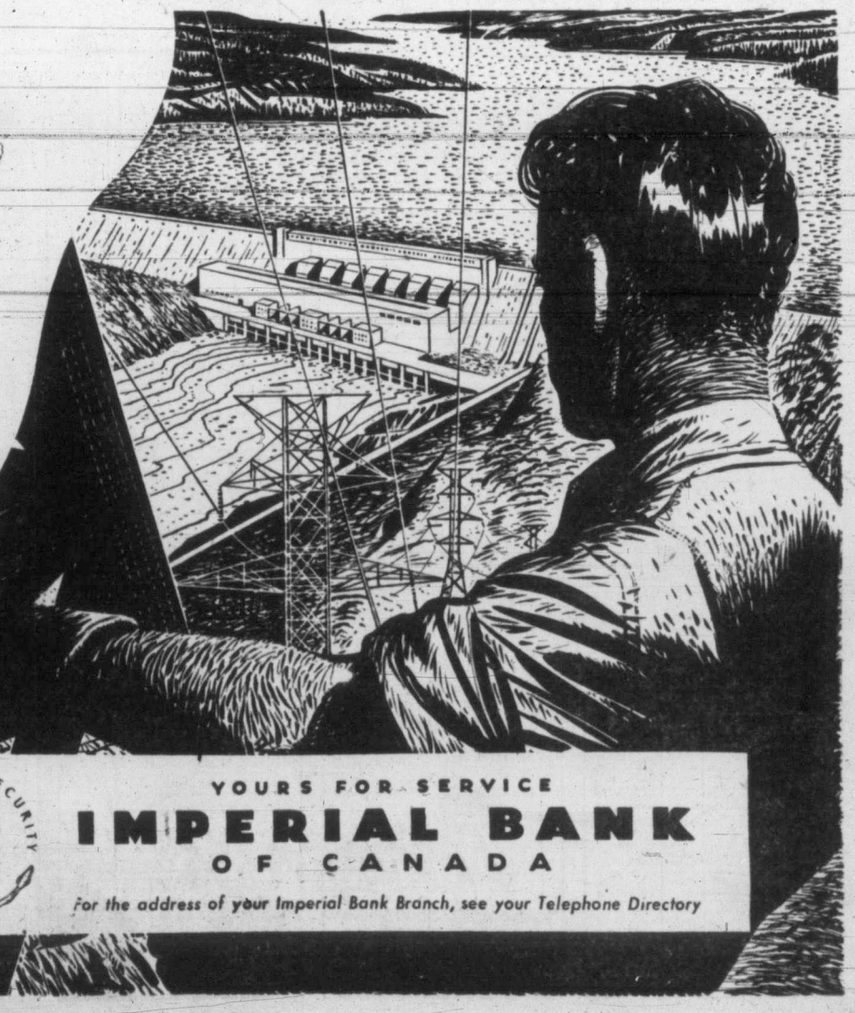

YOURS FOR SECURITY
YOURS FOR SERVICE
IMPERIAL BANK OF CANADA
For the address of your Imperial Bank Branch, see your Telephone Directory
12-51

BOARDING HOUSE

LOUIE HOPALONG

OUT OUR WAY

OZARK IKE

AROUND HOME

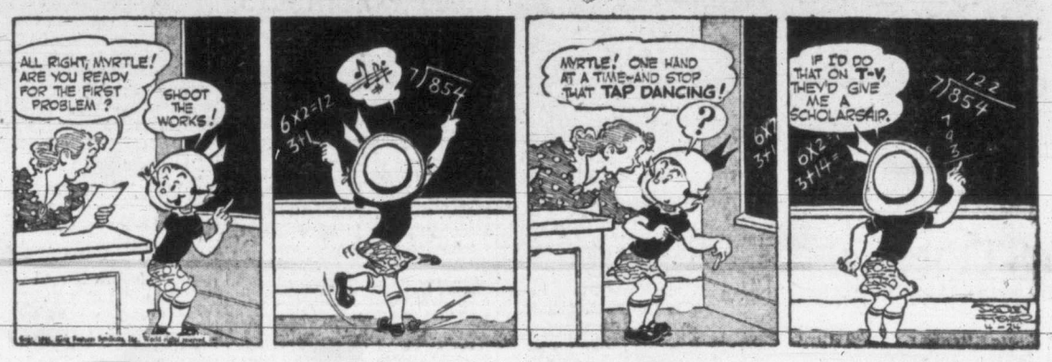

KING AROO

GASOLINE ALLEY

PERRY MASON

BOOTS

BUGS BUNNY

BUZ SAWYER

NANCY

ORPHAN ANNIE

ALLEY OOP

POP . . . . . Tit for tat

DICK TRACY

Where Young Scots Planned

Westminster Abbey, where the author and his three companions carried out meticulous study before stealing the Stone of Scone from the Coronation Throne.

STONE OF DESTINY

(Continued from First Page

Alan and Kay drove south to familiarize themselves with the Dartmoor road, for London is a labyrinth to get out of.

I went towards the Abbey, for it was after five o'clock, and I had to hide myself before it closed at six.

I wore extra clothes, for it was a bitterly cold night, and zero hour was not till 3 a.m.

In my pockets I had a file, a saw, a screwdriver, a wrench, and a hooded torch. From a sling under my left armpit hung the 18-inch jemmy.

Gavin and I went into the Abbey rather uneasily. The soft electric light seemed to light up every corner. Surely it was impossible for anyone to hide.

Followed by Gavin, I walked into the north transept. A low rail separated me from the extreme end of the transept, where a window cleaner's trolley lay. I crawled under the trolley, and covering my face with my coat lay perfectly still.

Could Hear Heart Beating

My heart thumped. I quivered and my leg twitched from fear.

I was certain that I would give myself away by some involuntary movement. I wanted to cough, but choked it back.

This, I had always reckoned would be the most dangerous and trying part. To be caught before the start, with my pockets stuffed with housebreaking tools, would mean ignominy and derision.

God forgive us, but we feared such ignominy and derision more than we feared prison.

A quarter to six struck, and then the hour, at which the Abbey closed. My head was muffled with my coat and I could not see whether or not the lights were off.

The steam from my breath sweated my face, and saliva spread along my sleeve from the corner of my mouth.

Quarter-past struck, and I looked up. God be praised! The lights were out. I listened, and, hearing nothing, crept out.

Met Watchma[illegible]'s Challenge

I took off my shoes and mo[illegible] silently down the aisle to re[illegible] safer hiding place. But [illegible] scarcely gone a yard be[illegible] light flashed in my face.

"What the devil are y[illegible] here?" the watchman a[illegible] beautiful Oxford accen[illegible]

He was tall, beard[illegible] small mousey. I deci[illegible] moron and excite his [illegible]

"I've been shut in," I said, my head lowered in abjection.

"Why didn't you shout?" he demanded.

"I thought I'd get into a row" explained, almost in tears.

He saw my shoes in my hand. I explained that I was frightened someone would hear me.

He ordered me to put them on, [illegible] Arlington Street.

The door closed behind me, and I walked away hitching the jemmy back into its sling.

I walked aimlessly along the Embankment, resigned to a long wait until zero hour. We had made no provision to meet should things go wrong, yet I must stop the others prowling round the Abbey at 2 a.m.

Sees God In Coincidence

By the first of a series of coincidences which you may call luck, but which I believe to be the hand of God, I found one of the cars on the Embankment empty.

A quarter of an hour later I saw Gavin coming along.

"How the hell did you get here?" he asked.

"I got caught," I said, and told him the story. He listened without a word.

We moved to Trafalgar Square, where Gavin had arranged to meet the others.

When they turned up, Gavin told them what had happened, and we moved over to a restaurant in the Strand to have a meal. Then we sat in the Ford holding a council of war.

"There are still more nights and more chances," said Kay.

So back we went to the Abbey again.

(To Be Continued)

(World Copyright. Quotation in whole or part forbidden.)

Employment In Canada Shows Spring Boost

OTTAWA (CP)—Number of persons seeking jobs in Canada dropped 10,300 during two weeks as the seasonal increase in employment continued, the Labor Department reported today.

On April 5 applications for work on file with National Employment Service offices totaled 283,100—or about 5 per cent of the labor force—compared with 293,400 on March 22.

By areas, the number of persons seeking work increased during the period in Newfoundland and Quebec but all other areas showed a reduction.

BITE BY DOG AIDS POLICE

PITTSBPRGH (AP)—State police got an assist from a mongrel dog Monday on a lottery raid.

Julius Trombretta led a squad into the front room of a house where he said six men were counting receipts. One man fled out the back door.

A neighbor's dog rushed up and bit James Harrison in the leg. Police had to take Harrison to a hospital for treatment before booking him on a lottery charge.

Nightingales are the most famed of song birds, according to the Encyclopedia Britannica.

VICTORIAN SPRING

by Cecil Maiden

LXVII

The ship's master, who was so accustomed to this crowd (for every shipload up from 'Frisco for the gold diggings bore the same lean, hungry-visaged men) was able to relax more than many of them, and observe the niceties, and the naughtinesses, of the spirited theatrical troupe performing in front of him.

He turned to Mr. Ambleside, who was sitting beside him, and since the banjos were strumming louder than ever (and five more ladies, with white faces instead of black ones, were now added to the entertainment) he had to raise his voice considerably to be heard.

"I think," he shouted, in the tone of one who had witnessed many such affair, "that you have an excellent troupe here, Mr. Ambleside. Victoria will think so, too—I'm sure of it."

Tom Ambleside, who did not like to interrupt a show he had himself arranged, gave a curt but not ungracious bow of acknowledgment.

Looking at the performance with the eye of a trained theatrical man, he was reasonably satisfied. Bailey's Comics were the first of the new bookings he had succeeded in making in San Francisco, and he was anxious to test out, on the public of the capital, the less restricted and more indulgent form of entertainment which he believed would be a big success there.

He stuck the tip of his tongue between his thick lips, and moved it unconsciously over the upper one in deep reflection. Then he smiled. This noisy, brazen band of women would show his partner Dukes where the mistakes had been made. . . .!

Thinking of Dukes, his face clouded perceptibly. Only a knowledge of the theatre, in a Colony where such knowledge was almost non-existent, had held the two of them together. Mentally, they were as far apart—and he knew it—as they were physically.

Dukes looked like a florid and somewhat ravaged ascetic: Ambleside looked the prize fighter he once had been. Dukes felt, and often behaved, as if he were at a intellectual handicap in Victoria: Ambleside was cocky and devil-may-care. And the arguments between them (made all the sharper by Duke's fuller vocabulary) had been getting considerably more violent.

Dukes could talk his hind leg off about the Theatre belonging to the colonists and not to the miners: he could go on saying that the colonists wanted "Hamlet," "Macbeth," and (he shuddered at the memory) Grand Opera. Bailey's Comics and their kind spelled sure and easy money. Like the ladies of the chorus—the higher they could kick, the more he could charge to watch them.

Mr. Finkel—the traveling manager for this tour in lieu of Mr. Bailey himself, (who was in New York giving birth to yet another troupe of Comics) believed that a sure way of making an audience ask for more was to send it away in tears. He was about to do that now.

One of the ladies — with a lighter shade of hair than any of the others—detached herself from the row and stood over what would normally have been the footlights, the better to sing her pitiful lines and stir up the required pathos.

"And when I reach the Heav'nly Gates
I'll backward glance, with tear-dimmed eyes,
And spare a thought for him who waits—
And then I'll enter Paradise!"

"And then," whispered a chorus from black and white faces hidden out in the companionway, "I'll enter Paradise!" while two heartwringing tenors produced, in the last syllable, a trembling headnote that seemed to squeeze its way right through those heavenly gates as they were closing.

There was a moment of decent silence, as became the mood of the song, then a noisy tattoo of clapping and foot-stamping which produced repeated bows, but, on the orders of both Mr. Ambleside and Mr. Finkel, no encores.

(To Be Continued)

Iraqi Round Up Communist Suspects

BASRA, Iraq (AP)—Iraqi authorities have rounded up from 300 to 400 suspected Communists and sympathizers. They probably include Iraqi central committee members, reliable informants said. The government is attempting to prevent public disturbances in the current opposition campaign for nationalization of Iraqi oil.

Council Initiates Own By-Law For Improvement

Revolutionary Action By Saanich Members To Handle Road Work

Saanich Council Monday night passed a motion to reconstruct 1,700 feet of San Pedro Avenue through a local improvement by-law initiated by the council.

This is the first time such a by-law has originated in the council.

The motion was made by Councillor H. K. Bate and seconded by Councillor L. H. Passmore.

Residents will be given one month to consider the action before the by-law is passed. It can only be defeated by written notice from persons representing at least 50 per cent of the assessed value of the land facing the portion of the street considered in the by-law.

The council accepted an application from K. W. Middleton, 1531 Ruby Road, a former employee, for the post of assistant clerk and cashier in the tax department.

A committee of Councillors George Austin, W. C. Kersey and Mrs. Grace Shaw will meet with F. S. Green, assessor, to consider applications for a junior clerk's position.

A motion to purchase $30,000 worth of Saanich bonds at $102 was rescinded. A counter-offer of $100.50 will be made.

The council passed 1951 estimates which call for a tax rate of 47.60 mills in the School District 61 portion of Saanich, and 46.15 in the School District 63 portion.

ANCIENT LAND

One of the oldest countries, Iran was called in the Bible the land of the Persians and Medes.

DRIVER-SALESMAN REQUIRED
for soft drink firm. Salary and commission basis. Please apply mornings.
540 JOHN STREET, VICTORIA

Post Warning Signs

Signs cautioning persons against smashing glass bottles will be erected soon on approaches to Fleming Beach in Esquimalt on the action of municipal council Monday night.

CENTRAL SPOT

The geographic centre of North America is in Pierce County, North Dakota.

HUBBY WOULDN'T DARE TELL YOU THIS!

But Josephine Lowman is no spineless male! She'll remind you that 10 pounds of used fat will look better off than on you . . . and tell you how to get rid of it in only 9 days. Watch for her 9-day diet series starting next Monday on the women's pages of the

Victoria Daily Times

Most **DURABLE** *car your money can buy!*

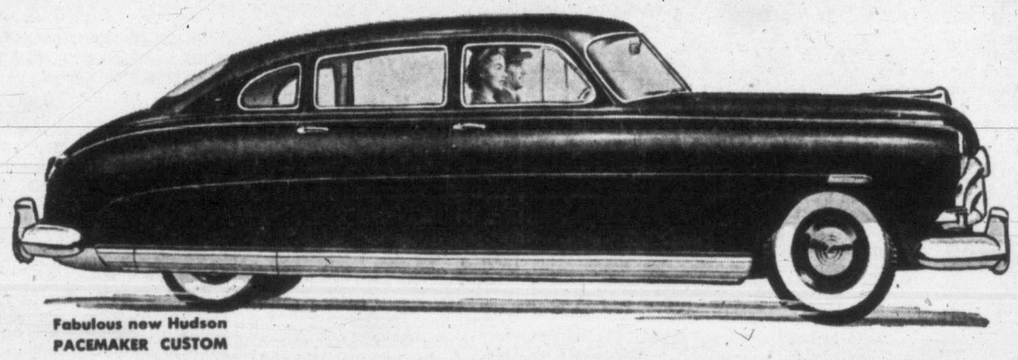

Fabulous new Hudson PACEMAKER CUSTOM

You can tick them off right here—these big, exclusive reasons why Hudson's the buy for the long tomorrow!

Beauty—low-built streamlining, possible only with Hudson's exclusive "step-down" design, sets the beauty pace for years to come!

High-compression power—from rugged engines with chrome-alloy cylinder blocks and sturdy design throughout—engines built to outlast any others on the market!

Monobilt body-and-frame* — rigid, box-section steel in one all-welded unit, with a heavy foundation frame encircling the passenger compartment even outside the rear wheels—remarkably twist-and-rattle-free construction!

Nylon or worsted upholsteries—crafted into color-harmonized interiors with Dura-fab trim that will not scuff, crack, or peel—all selected to serve you far beyond average-car life.

Come in—drive the most *durable* car your money can buy—Hudson for '51!

*Trade mark and patents pending

HUDSON FOR '51

Best buy for the long tomorrow

HUDSON PACEMAKER CUSTOM • COMMODORE 6 or 8 • HORNET

JAMESON MOTORS Ltd., 740 Broughton St., Victoria, G8353

PAULIN'S FIX-IT

Those April showers
May come your way
But are they at
Your house to stay?

REPAIRS — REMODELLING
NEW INSTALLATIONS
"First-Class Job at a Fair Price"

Paulin's
PLUMBING AND HEATING
1323 GOVERNMENT STREET
PHONE G-1442
THE KITCHEN SHOP

As You Like It—at Spotless

READ ABOUT
CANADA'S 100 MILES OF FACTORIES
INVOLVING:
★ HOUSING ★ IMMIGRATION
★ EXPANSION ★ JOBS
★ DEFENCE CONTRACTS
THIS WEEK IN THE
STAR WEEKLY
LOVICK'S NEWS AGENCY

The Case of the Divided Household

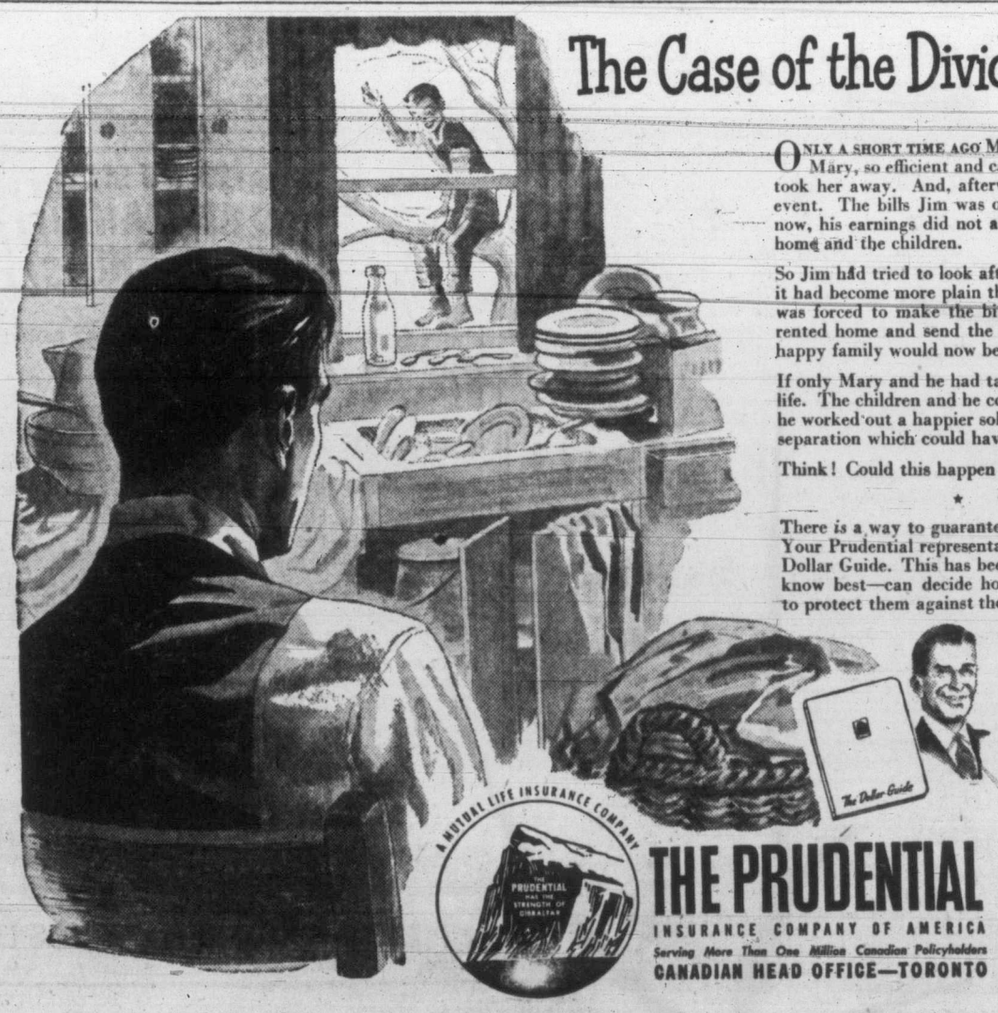

ONLY A SHORT TIME AGO Mary had been working in this home . . . Mary, so efficient and capable. But then came the illness that took her away. And, afterwards, the bills to pay for that tragic event. The bills Jim was only partly able to meet. Worse still, now, his earnings did not allow for a housekeeper to care for the home and the children.

So Jim had tried to look after both jobs himself. But day by day it had become more plain that it wouldn't work. Now, at last, he was forced to make the bitter decision. He must give up their rented home and send the children away to relatives. The once happy family would now be completely divided.

If only Mary and he had taken the precaution of insuring Mary's life. The children and he could have kept on living together while he worked out a happier solution. Instead, they now faced a cruel separation which could have been prevented.

Think! Could this happen to *your* family?

* * * * *

There *is* a way to guarantee a secure future for your loved ones. Your Prudential representative has a planning method called The Dollar Guide. This has been specially prepared so that *you*—who know best—can decide how many dollars your family will need to protect them against the future—no matter what it holds. And your Prudential representative will also advise you how your existing insurance can be put to maximum use.

For your present peace of mind, and for the future benefit of your family, ask a Prudential representative to explain how you can plan a lifetime today . . . with The Prudential Dollar Guide.

A MUTUAL LIFE INSURANCE COMPANY

THE PRUDENTIAL
INSURANCE COMPANY OF AMERICA
Serving More Than One Million Canadian Policyholders
CANADIAN HEAD OFFICE—TORONTO

VICTORIA OFFICE
Suite 507
BANK OF TORONTO BLDG.
D. MacPHAIL, Manager
Phone E 1912

Close Play Favors Tribe

Left fielder Tom O'Laughlin of the Athletics arrives at first base a split second too late in first game of Sunday doubleheader at Spokane. He was thrown out by second baseman Jim Brown of Indians, not shown, to first baseman Jim Wert (15). Umpire is Milton "Red" Eiler. Spokane player behind Eiler is Bob Reynolds, 18-year-old negro shortstop. Spokane won game, 14 to 4, but A's took nightcap, 7 to 2, to earn split on day.

RUSSIA TAKES STEPS TO COMPETE IN '51 GAMES

MOSCOW (AP)—Russia created an Olympics committee today which may mean that for the first time since the revolution, the Soviet Union will participate in the Olympic Games.

The next winter games will be held in Oslo Feb. 14-25, 1952, and the summer games will be held in Helsinki, July 19-Aug. 3, 1952.

Although much is made of sport in Russia, there has been little participation in world contests.

Under the elaborate organization by which the Olympic Games are conducted, it is necessary for each participating country to have a central Olympic committee, and in addition it is required that the governing bodies in each amateur sport have international affiliation.

Most Russian sports groups now have international recognition but participation in the games has been impossible for lack of the central committee.

Caps Making Good On Odd-Year Jinx

Schuster Has Depth To Spare; Outfield Strong

VANCOUVER (AP)—It is a known fact in the annals of the Western International Baseball League that in the "odd" years, Vancouver Capilanos are pennant contenders.

This is a jinx which has been going on since the early 1940's. It started after Vancouver had a woeful season in 1941, then won a pennant in '42. But 1942 was the last even-numbered year in which the Caps have managed a good season since long, long ago.

This is 1951. That fact automatically makes the Capilanos of Bob Brown and Bill Schuster a pennant threat. And after looking them over the fact is more than verified. The Caps have won their first four starts.

They have pitching which though not outstanding, should be ample enough when placed alongside what should prove to be one of the most devastating attacks in the league. They are a club which can run the bases. Seemingly they can do just about everything necessary to become a winner.

There is also the fact that the Capilanos will be playing in a new park this summer, a "house" which will seat 7,000 people. That, alone, makes it a certainty that the old master, Bob Brown, will go out and get himself a winner to help fill the extra seats.

Bill Schuster manages the team. He surely needs no introduction. He is one of the outstanding personalities in baseball.

Bill plays second base in an infield which has one slight question mark, but is powerful outside of that.

Charlie Abernathy is the first baseman, a 6 foot 4 inch target for wild throws and a deadly left-handed batter who hits 99 per cent of his drives into his power field—down the right field line. Ray Tran, the league's top defensive shortstop last season, is back for his third year in the big gap and a youngster named Johnny Vick fills out the inner cordon at the hot corner.

INFIELD DEPTH

Vick is the question mark. If he comes through the Caps seem solid enough to go all the way. If not, there is depth on the bench to replace him on the spot.

Reno Cheso, a third baseman-keystoner last year with the champion Yakima Bears, is down from Seattle to learn the catching trade. He is listed as the No. 1 receiver, but if Vick fails, Cheso could be moved to third base.

That would leave the major share of the catching up to Johnny Ritchey, a negro backstopper purchased from Portland.

John is a proved "Willie" leaguer, and, in fact, just three years ago hit .330 in the Coast League for San Diego. He gives the Caps an able No. 2 man behind Cheso—and, if necessary, just as good a No. 1 man if Reno shifts to third base.

The outfield is where the Caps show their tremendous power. They have so many good players in this department, Schuster is almost at a loss to place them.

There is Dick Sinovic, a .303 hitter and 117 R.B.I.s here last year. And Charlie Mead, another "over 100" R.B.I. man. They are the returnees, though they'll be joined in late May by Reg Clarkson, another .300 hitter, who is finishing out his final college year.

The newcomers are Bobby McGuire, who hit .246 for Victoria last year, and Gordon Brunswick, a powerhouse youngster who hit .341 for Klamath Falls in 1950.

VETERAN STAFF

Bob Snyder, George Nicholas and Kevin King are back from the 1950 club to form the nucleus of the pitching staff. Peter Hernandez (18-10 with Modesto last year), Don Tisnerat (18-18 with Yuma in '50) and Lonnie Meyers, a young bonus star from Seattle, are the newcomers. But there's one hitch—they're all right-handers.

Bob McLean, Carl Gunnarson and Bill Whyte are the club's lefties, with McLean looking the best so far.

BASEBALL STANDINGS

W.I.L.	W.	L.	Pct.
Yakima	4	0	1.000
Vancouver	4	0	1.000
Salem	3	1	.750
VICTORIA	2	2	.500
Spokane	2	2	.500
Tri City	1	3	.250
Tacoma	0	4	.000
Wenatchee	0	4	.000
COAST LEAGUE			
Portland	17	11	.607
San Diego	14	12	.538
Los Angeles	14	13	.519
Sacramento	14	14	.500
Hollywood	13	13	.500
Oakland	13	14	.481
Seattle	13	14	.481
San Francisco	10	17	.370
NATIONAL LEAGUE			
Brooklyn	5	1	.833
Chicago	4	1	.800
Pittsburgh	3	2	.600
Boston	3	3	.500
Philadelphia	3	3	.500
St. Louis	2	2	.500
New York	2	6	.250
Cincinnati	1	5	.167
AMERICAN LEAGUE			
Cleveland	5	1	.833
Washington	4	1	.800
Chicago	4	1	.800
New York	4	2	.667
Boston	3	3	.500
Detroit	2	4	.333
Philadelphia	1	6	.143
St. Louis	1	6	.143

SENIOR B SOFTBALL

A meeting of the senior B softball league will be held at 650 Yates Street tonight at 8. Team representatives are reminded that today is the final date for entries.

THINKING OF BUYING A NEW CAR?
SEE US FIRST...
Gladwell MOTORS
PANDORA at QUADRA B 2111

Views Of Sport

By RED SMITH

NEW YORK — An hour and one half before the New Year dawned, Mickey Charles Mantle—he was christened Mickey, not Michael, after Mickey Cochrane, whose name is Gordon Stanley—was standing on the top step of the Yankees' dugout looking back into the stands where a kid in a bright windbreaker brandished a home-made sign fashioned from a big pasteboard carton. The sign bore a photograph of Phil Rizzuto cut out of a program, and crude lettering read: "C'mon, L'il Phil, let's go."

Smith

Sitting on the bench, Casey Stengel could see his newest outfielder only from the chest down. The manager grunted with surprise when he noticed that the sole of one baseball shoe had come loose and was flapping like a radio announcer's jaw. He got up and talked to the kid and came back shaking his head.

"He don't care much about the big leagues, does he," Casey said. "He's gonna play in them shoes."

"Who is he?" a visitor asked.

"Why, he's that kid of mine," said Mr. Stengel, to whom proper names are so repugnant he signs his checks with an X.

"That's Mantle?"

"Yeh. I asked him didn't he have any better shoes and he said he had a new pair but they're a little too big."

He's waiting for an important occasion to wear new ones," the visitor said.

Casey Did His Stint Years Ago

Casey is not unaware of the volume of prose that was perpetrated about this 19-year-old during his prodigous spring training tour, when he batted .402, hit nine home runs and knocked in 31 runs.

Mr. Stengel told about Mantle asking him how to play the right field wall in Ebbets Field.

"It was the first time the kid ever saw concrete," he said. "I explained how the ball hits the wall like this and bounces like this and how you take it as it comes off the wall. I told him, 'I played that wall for six years, you know.' He said, 'the hell you did!'"

"He probably thinks," Mr. Stengel said, "that I was born at the age of 60 and started managing right away."

A couple of newspapermen were talking to Bill Dickey. About Mantle, naturally.

"Gosh, I envy him," one of them said. "Nineteen years old, and starting out as a Yankee!"

Green—But He's Got To Be Great

"He's green," Bill said. "But he's got to be great. All that power, a switch hitter, and he runs like a striped ape. If he drags a bunt past the pitcher, he's on base. I think he's the fastest man I ever saw with the Yankees. But he's green in the outfield. He was a shortstop last year."

"Casey said that out in Phoenix he misjudged a fly and the ball struck on his head."

"It hit him right here alongside the eye," Bill said. "He's green, and he'll be scared today."

"If anybody walks up to him now," a newspaperman said, "and asks him if he's nervous, Mantle should bust him in the eye. Golly, Bill, do you realize you were in the big league before he was born?"

"He was born in 1932," Dickey said, "and that was the year I played my first world series."

"And I'd been covering baseball years and years," the guy said. "What's been happening to us?"

He Rode The Goat—Right Home

After that there was a half-hour of relentless oratory at the plate and then Whitey Ford, the Yankees' prize rookie of last year, walked out in his soldier suit to pitch the first ball, and then the season was open and it was New Year's Day.

Mantle made the first play of the season, fielding the single by Dom DiMaggio which opened the game for the Red Sox. He broke his bat on the first pitch thrown to him and was barely thrown out by Bobby Doerr. He popped up on his second turn at bat.

When he came up for the third time the Yankees were leading, 2 to 0, with none out and runners on first and third. Earlier, Joe DiMaggio had started a double play with an implausible catch of a pop fly behind second, as if to tell Mantle, "this is how it's done up here, son." Now Joe, awaiting his turn at bat, called the kid aside and spoke to him.

Mantle nodded, stepped back into the box and singled a run home. Dickey, coaching at third, slapped his stern approvingly. When the kid raced home from second with his first big league run, the whole Yankee bench arose to clap hands and pat his torso. He was in the lodge.

(Copyright, 1951, New York Herald Tribune Inc.)

HOCKEY BANQUET

Boys to wish to attend the minor hockey banquet to be held next Monday are reminded that they must contact the supervisor of their playing division before Friday. The banquet will see presentation of trophies in the various divisions, crests to members of winning teams, and awards to most valuable players. Dads are invited.

JOSEPH MAY REMAIN WITH NORTH SHORE

VANCOUVER (CP)—Unless an exception is made to the Intercity Lacrosse League constitution, Stan Joseph will tend goal again this season for North Shore Indians.

Joseph is reported to be dickering with Nanaimo Native Sons but it's unlikely he'll gain a transfer from Indians.

Transfer deadline was April 15 and Joseph has not yet tendered his application. According to the constitution, Joseph's only other chance for a switch is the June 1 player cutting deadline.

In the same category are Burrard stars Lyle Scott and Harry Buchanan. Both have been conferring with Nanaimo.

Concussion Induced By Knockout Blow

NEWARK, N.J. (AP)—Lightweight Charles Venable, who lost consciousness for 15 minutes last night after being kayoed at Laurel Garden, was reported in fair condition today.

The 137-pound Newark negro was carried from the ring on a stretcher and taken to hospital for observation shortly after Jack (The Bat) Nicholson floored him with a wild roundhouse right.

Dr. Max Stern of the New Jersey State Athletic Commission, who was at the ringside, said Venable suffered a possible brain concussion.

A city hospital official confirmed the diagnosis but said Venable was "all right."

"There's nothing wrong with him," he added.

Thousands of fight fans in the New York-Metropolitan area saw the bout on television.

Nicholson, 140, scored with his right at 2.25 of the last round of a scheduled four-round prelim. Venable dropped to the canvas, hitting his head as he fell.

Dr. Stern treated Venable in the ring and then ordered him removed to the dressing room where he regained consciousness 15 minutes later. Stern said Venable was able to answer questions and appeared lucid.

BASEBALL
MONDAY, April 30
Spokane Indians
vs.
Victoria Athletics
Season and First Game Tickets on Sale Now!
Royal Athletic Park, 9 a.m. to 5 p.m. — B 5632
General Admission:
Box Seats, $1.35
Reserved, $1.10; General, 90c
Bleachers, 60c
Children: Grand Stand, 35c; Bleachers, 10c
Send Mail Orders to Victoria Baseball Club
704 Broughton St., Victoria, B.C.

Tennis Nationals Going To Windsor

The Canadian tennis championships will not be played in Victoria this year.

Colonel Jim McAvity, president of the Canadian Lawn Tennis Association, who is visiting in the city today, has announced that conflicting dates of the Davis Cup matches have made it impossible to hold the nationals here as was previously planned; they will be held this year at Windsor, Ont., probably commencing August 13.

First round of the Davis Cup will be played against Cuba in Montreal on the week-end of Aug. 3. (Victoria officials had asked that Davis Cup team members be available for the nationals if they were played here, and that the Dominion tournament coincide with the provincial meet, which is scheduled for Victoria during the first week in August.)

MAIN TO ENGLAND

Leading contenders for the Davis Cup team, Lorne Main, Brendan Macken and Henri Rochon, are being sent to England in May where they will engage in a series of four tournaments, ending with the Wimbledon championships.

McAvity said it is hoped that the grass court experience gained in this tour would be an advantage to Davis Cuppers when the world tournaments get under way.

Discussing the association's junior development program he said very satisfactory results were being obtained and that this year's expenditure would at least equal the $4,000 spent last year.

Junior zone tourneys will be featured again, with the winners going to provincial finals and, if successful, continuing on to the junior nationals.

He stressed that only an intensive and prolonged junior development program could assure the future of Canadian tennis and maintain or improve the calibre of Davis Cup play.

LOCKE IN U.S. OPEN

CAPETOWN, South Africa (CP)—Bobby Locke, crack South African professional, said Monday he will play in the United States Open golf championship tournament at Birmingham, Mich., June 14-16.

Warren Noyes Of A's Sought By Idaho Falls

Possibility of pitcher Warren Noyes of the Athletics being optioned to Idaho Falls of the Pioneer League loomed today.

General manager Reg Patterson of the Athletics, however, would neither confirm nor deny the rumor although admitting the Pioneer club had been dickering for Noyes' services.

"I'll have to speak to manager Dick Barrett first," Patterson said.

Noyes appears the most likely of the A's to feel the axe first as he was late in reporting to spring training. However, nothing of this nature will be done without Barrett's approval.

The A's arrived in Salem last night where they open a three-game series against the Oregon club tonight. Lefty Bill Paine or John Marshall will likely get the mound assignment.

Carpet Bowling Finals

The annual tournament of the Capital City and District Carpet Bowling League will wind up this week.

The following matches will be played:

TONIGHT
Handicap Doubles—Thomas and Pattenell vs. Thackray and Thomas.

WEDNESDAY
Open Doubles—Thackray and Harrison vs. winners from Monday. Singles Final: W. Colvin vs. winner from Monday.

THURSDAY
Handicap Doubles Final.

Soutar Heads Colwood League

Grant Soutar was elected president of the Colwood and District Softball League at the annual general meeting held at Luxton Hall last week. With him on the new executive will be vice-president Louis Fatt and secretary W. J. Shields.

Team entries in the league will be received up to and including May 2, when a second meeting will be held of team representatives to draw up a schedule.

Play will start May 13.

U.K. Soccer Results

LONDON (Reuters) — Results of soccer games in the United Kingdom Monday follow:

ENGLISH LEAGUE
Third Division (Southern)
Bristol Rovers 3, Watford 0.
Port Vale 0, Brighton and Hove Albion 1.
Third Division (Northern)
Darlington 2, Bradford City 1.
Mansfield Town 1, Wrexham 1.
OTHER MATCHES
Exeter City 0, Portsmouth 3.
Hibernian 0, Tottenham Hotspur 0.
Leyton Orient 3, West Ham United 3.
Swindon Town 2, West Bromwich Albion 5.
GLASGOW CHARITY CUP (First Round)
Partick Thistle 1, Queens Park 1.
(Partick goes into the next round. The teams tossed a coin to decide the winner.)

Bottled BEER
FREE DELIVERY
Phone G 4179
25c per dozen paid for empties. Please have them ready when the driver calls.
This advertisement is not published or displayed by the Liquor Control Board or by the Government of British Columbia.

On new homes and old, Johns-Manville Asphalt Shingles make roofs as charmingly gay and modern as they can be. The wide selection of distinctive designs and appealing colours provide styles to harmonize with all types of architecture.
And J-M Asphalt Shingles are just as practical as they are beautiful! Backed by J-M's near-century of roofing experience, they assure you of complete weather-protection and fire resistance for long, trouble-free years. For greater protection, choose J-M Flexstone Shingles. They are made on a heavy asbestos felt base that minimizes the hazard of roof-communicated fires.
COLOURFUL You can choose from a wide range of blends or solid shades to match any colour scheme.
ECONOMICAL Inexpensive to buy and apply. Give many years of maintenance-free service.
LASTING Made from quality materials to rigid J-M standards to assure you more for your roofing dollar!
FREE! For literature on J-M Asphalt Shingles, see your J-M dealer or write Canadian Johns-Manville, Dept. N-14, 199 Bay St., Toronto. 8-393
Johns-Manville FIRST IN ASBESTOS FOR EVERY PURPOSE
ASBESTOS BUILDING MATERIALS Ltd.
2100 DOUGLAS ST. G 7314

This advertisement is not published or displayed by the Liquor Control Board or by the Government of British Columbia.

Where Young Scots Planned

Westminster Abbey, where the author and his three companions carried out meticulous study before stealing the Stone of Scone from the Coronation Throne.

STONE OF DESTINY

(Continued from First Page

Alan and Kay drove south to familiarize themselves with the Dartmoor road, for London is a labyrinth to get out of.

I went towards the Abbey, for it was after five o'clock, and I had to hide myself before it closed at six.

I wore extra clothes, for it was a bitterly cold night, and zero hour was not till 3 a.m.

In my pockets I had a file, a saw, a screwdriver, a wrench, and a hooded torch. From a sling under my left armpit hung the 18-inch jemmy.

Gavin and I went into the Abbey rather uneasily. The soft electric light seemed to light up every corner. Surely it was impossible for anyone to hide.

Followed by Gavin, I walked into the north transept. A low rail separated me from the extreme end of the transept, where a window cleaner's trolley lay. I crawled under the trolley, and covering my face with my coat lay perfectly still.

Could Hear Heart Beating

My heart thumped. I quivered and my leg twitched from fear.

I was certain that I would give myself away by some involuntary movement. I wanted to cough, but choked it back.

This, I had always reckoned would be the most dangerous and trying part. To be caught before the start, with my pockets stuffed with housebreaking tools, would mean ignominy and derision.

God forgive us, but we feared such ignominy and derision more than we feared prison.

A quarter to six struck, and then the hour, at which the Abbey closed. My head was muffled with my coat and I could not see whether or not the lights were off.

The steam from my breath sweated my face, and saliva spread along my sleeve from the corner of my mouth.

Quarter-past struck, and I looked up. God be praised! The lights were out. I listened, and, hearing nothing, crept out.

Met Watchman's Challenge

I took off my shoes and moved silently down the aisle to reach a safer hiding place. But I had scarcely gone a yard before a light flashed in my face.

"What the devil are you doing here?" the watchman asked in a beautiful Oxford accent.

He was tall, bearded. I am small mousey. I decided to play upon and excite his pity.

"I've been shut in," I said, my head lowered in abjection.

"Why didn't you shout?" he demanded.

"I thought I'd get into a row," explained, almost in tears.

He saw my shoes in my hand. I explained that I was frightened someone would hear me.

He ordered me to put them on, and as I stooped to obey, the jemmy slipped from its sling. I kept my arm tight against my side and damned my luck.

As he opened the door to let me out he suddenly shot at me: "What's your name?"

"John Allison." I replied. It was the first name that came into my head.

"Your address?"

I gave him Arlington Street.

The door closed behind me, and I walked away hitching the jemmy back into its sling.

I walked aimlessly along the Embankment, resigned to a long wait until zero hour. We had made no provision to meet should things go wrong, yet I must stop the others prowling round the Abbey at 2 a.m.

Sees God In Coincidence

By the first of a series of coincidences which you may call luck, but which I believe to be the hand of God, I found one of the cars on the Embankment empty.

A quarter of an hour later I saw Gavin coming along.

"How the hell did you get here?" he asked.

"I got caught," I said, and told him the story. He listened without a word.

We moved to Trafalgar Square, where Gavin had arranged to meet the others.

When they turned up, Gavin told them what had happened, and we moved over to a restaurant in the Strand to have a meal. Then we sat in the Ford holding a council of war.

"There are still more nights and more chances," said Kay.

So back we went to the Abbey again.

(To Be Continued)

(World Copyright. Quotation in whole or part forbidden.)

Employment In Canada Shows Spring Boost

OTTAWA (CP)—Number of persons seeking jobs in Canada dropped 10,300 during two weeks as the seasonal increase in employment continued, the Labor Department reported today.

On April 5 applications for work on file with National Employment Service offices totaled 283,100—or about 5 per cent of the labor force—compared with 293,400 on March 22.

By areas, the number of persons seeking work increased during the period in Newfoundland and Quebec but all other areas showed a reduction.

BITE BY DOG AIDS POLICE

PITTSBURGH (AP)—State police got an assist from a mongrel dog Monday on a lottery raid.

Julius Trombretta led a squad into the front room of a house where he said six men were counting receipts. One man fled out the back door.

A neighbor's dog rushed up and bit James Harrison in the leg. Police had to take Harrison to a hospital for treatment before booking him on a lottery charge.

Nightingales are the most famed of song birds, according to the Encyclopedia Britannica.

VICTORIAN SPRING

by Cecil Maiden

LXVII

The ship's master, who was so accustomed to this crowd (for every shipload up from 'Frisco for the gold diggings bore the same lean, hungry-visaged men) was able to relax more than many of them, and observe the niceties, and the naughtinesses, of the spirited theatrical troupe performing in front of him.

He turned to Mr. Ambleside, who was sitting beside him, and since the banjos were strumming louder than ever (and five more ladies, with white faces instead of black ones, were now added to the entertainment) he had to raise his voice considerably to be heard.

"I think," he shouted, in the tone of one who had witnessed many such affair, "that you have an excellent troupe here, Mr. Ambleside. Victoria will think so, too—I'm sure of it."

Tom Ambleside, who did not like to interrupt a show he had himself arranged, gave a curt but not ungracious bow of acknowledgment.

Looking at the performance with the eye of a trained theatrical man, he was reasonably satisfied. Bailey's Comics were the first of the new bookings he had succeeded in making in San Francisco, and he was anxious to test out, on the public of the capital, the less restricted and more indulgent form of entertainment which he believed would be a big success there.

He stuck the tip of his tongue between his thick lips, and moved it unconsciously over the upper one in deep reflection. Then he smiled. This noisy, brazen band of women would show his partner Dukes where the mistakes had been made. . . .!

Thinking of Dukes, his face clouded perceptibly. Only a knowledge of the theatre, in a Colony where such knowledge was almost non-existent, had held the two of them together. Mentally, they were as far apart—and he knew it—as they were physically.

Dukes looked like a florid and somewhat ravaged ascetic: Ambleside looked the prize fighter he once had been. Dukes felt, and often behaved, as if he were at a intellectual handicap in Victoria: Ambleside was cocky and devil-may-care. And the arguments between them (made all the sharper by Duke's fuller vocabulary) had been getting considerably more violent.

Dukes could talk his hind leg off about the Theatre belonging to the colonists and not to the miners: he could go on saying that the colonists wanted "Hamlet," "Macbeth," and (he shuddered at the memory) Grand Opera. Bailey's Comics and their kind spelled sure and easy money. Like the ladies of the chorus—the higher they could kick, the more he could charge to watch them.

Mr. Finkel—the traveling manager for this tour in lieu of Mr. Bailey himself, (who was in New York giving birth to yet another troupe of Comics) believed that a sure way of making an audience ask for more was to send it away in tears. He was about to do that now.

One of the ladies — with a lighter shade of hair than any of the others—detached herself from the row and stood over what would normally have been the footlights, the better to sing her pitiful lines and stir up the required pathos.

"And when I reach the Heav'nly
Gates
I'll backward glance, with
tear-dimmed eyes,
And spare a thought for him
who waits—
And then I'll enter Paradise!"

"And then," whispered a chorus from black and white faces hidden out in the companionway, "I'll enter Paradise!" while two heartwringing tenors produced, in the last syllable, a trembling headnote that seemed to squeeze its way right through those heavenly gates as they were closing.

There was a moment of decent silence, as became the mood of the song, then a noisy tattoo of clapping and foot-stamping which produced repeated bows. But, on the orders of both Mr. Ambleside and Mr. Finkel, no encores.

(To Be Continued)

Iraqi Round Up Communist Suspects

BASRA, Iraq (AP)—Iraqi authorities have rounded up from 300 to 400 suspected Communists and sympathizers. They probably include Iraqi central committee members, reliable informants said. The government is attempting to prevent public disturbances in the current opposition campaign for nationalization of Iraqi oil.

Council Initiates Own By-Law For Improvement

Revolutionary Action By Saanich Members To Handle Road Work

Saanich Council Monday night passed a motion to reconstruct 1,700 feet of San Pedro Avenue through a local improvement by-law initiated by the council.

This is the first time such a by-law has originated in the council.

The motion was made by Councillor H. K. Bate and seconded by Councillor L. H. Passmore.

Residents will be given one month to consider the action before the by-law is passed. It can only be defeated by written notice from persons representing at least 50 per cent of the assessed value of the land facing the portion of the street considered in the by-law.

The council accepted an application from K. W. Middleton, 1531 Ruby Road, a former employee, for the post of assistant clerk and cashier in the tax department.

A committee of Councillors George Austin, W. C. Kersey and Mrs. Grace Shaw will meet with F. S. Green, assessor, to consider applications for a junior clerk's position.

A motion to purchase $30,000 worth of Saanich bonds at $102 was rescinded. A counter-offer of $100.50 will be made.

The council passed 1951 estimates which call for a tax rate of 47.60 mills in the School District 61 portion of Saanich, and 46.15 in the School District 63 portion.

ANCIENT LAND

One of the oldest countries, Iran was called in the Bible the land of the Persians and Medes.

DRIVER-SALESMAN REQUIRED
for soft drink firm. Salary and commission basis. Please apply mornings.
540 JOHN STREET, VICTORIA

Post Warning Signs

Signs cautioning persons against smashing glass bottles will be erected soon on approaches to Fleming Beach in Esquimalt on the action of municipal council Monday night.

CENTRAL SPOT

The geographic centre of North America is in Pierce County, North Dakota.

HUBBY WOULDN'T DARE TELL YOU THIS!

But Josephine Lowman is no spineless male! She'll remind you that 10 pounds of used fat will look better off than on you . . . and tell you how to get rid of it in only 9 days. Watch for her 9-day diet series starting next Monday on the women's pages of the

Victoria Daily Times

Most **DURABLE** *car your money can buy!*

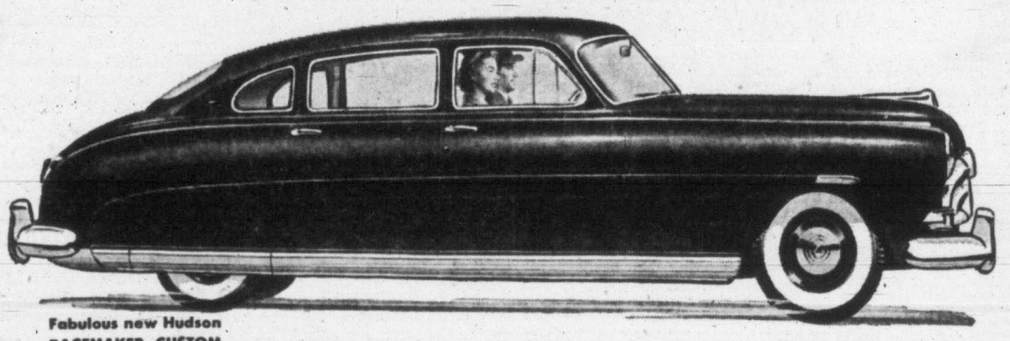

Fabulous new Hudson PACEMAKER CUSTOM

You can tick them off right here—these big, exclusive reasons why Hudson's the buy for the long tomorrow!

Beauty—low-built streamlining, possible only with Hudson's exclusive "step-down" design, sets the beauty pace for years to come!

High-compression power—from rugged engines with chrome-alloy cylinder blocks and sturdy design throughout—engines built to outlast any others on the market!

Monobilt body-and-frame* — rigid, box-section steel in one all-welded unit, with a heavy foundation frame encircling the passenger compartment even outside the rear wheels—remarkably twist-and-rattle-free construction!

Nylon or worsted upholsteries—crafted into color-harmonized interiors with Dura-fab trim that will not scuff, crack, or peel—all selected to serve you far beyond average-car life.

Come in—drive the most *durable* car your money can buy—Hudson for '51! *Trade mark and patents pending

HUDSON FOR '51

Best buy for the long tomorrow

HUDSON PACEMAKER CUSTOM • COMMODORE 6 or 8 • HORNET

JAMESON MOTORS Ltd., 740 Broughton St., Victoria, G8353

PAULIN'S FIX-IT

Those April showers
May come your way
But are they at
Your house to stay?

REPAIRS — REMODELLING
NEW INSTALLATIONS
First Class Job at a Fair Price

Paulin's
PLUMBING AND HEATING
1323 GOVERNMENT STREET
PHONE G-1442
THE KITCHEN SHOP

As You Like It—at **Spotless**

READ ABOUT
CANADA'S 100 MILES OF FACTORIES
INVOLVING:
★ HOUSING ★ IMMIGRATION
★ EXPANSION ★ JOBS
★ DEFENCE CONTRACTS
THIS WEEK IN THE
STAR WEEKLY
LOVICK'S NEWS AGENCY

The Case of the Divided Household

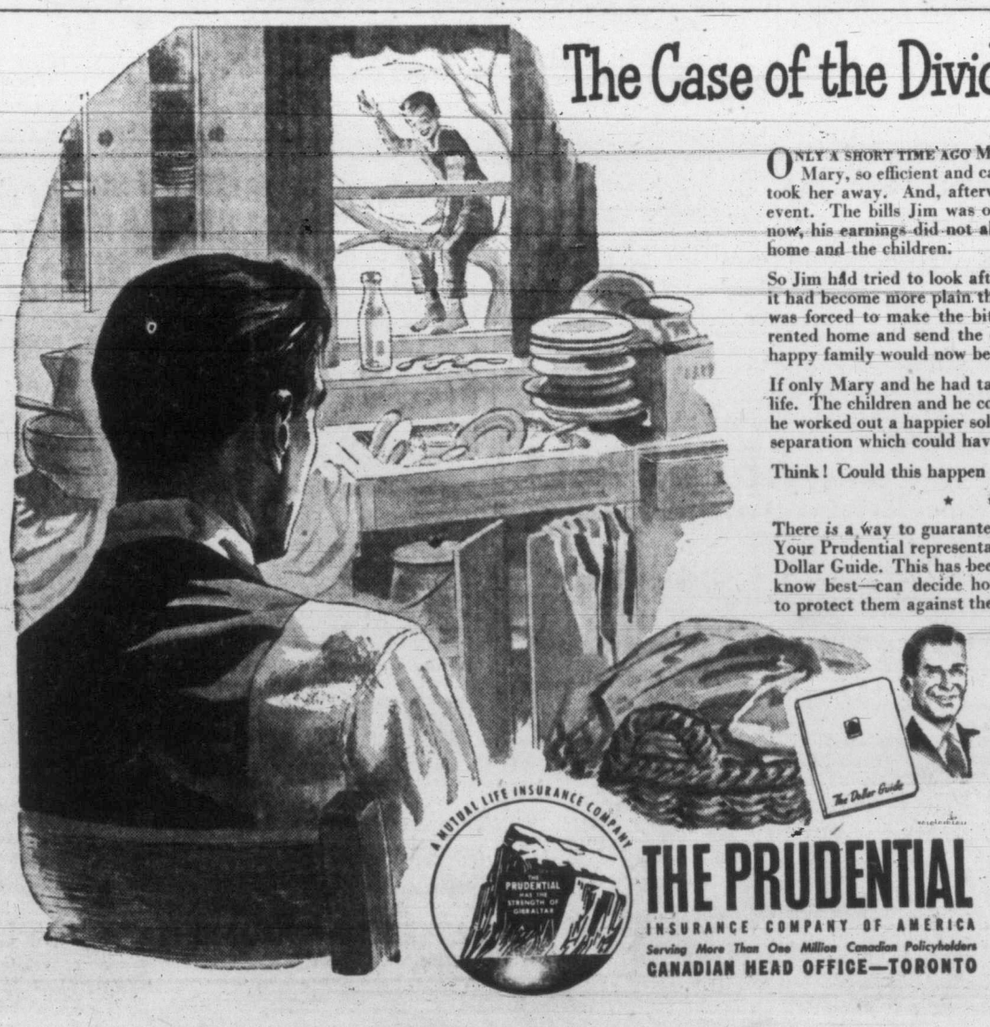

ONLY A SHORT TIME AGO Mary had been working in this home . . . Mary, so efficient and capable. But then came the illness that took her away. And, afterwards, the bills to pay for that tragic event. The bills Jim was only partly able to meet. Worse still, now, his earnings did not allow for a housekeeper to care for the home and the children.

So Jim had tried to look after both jobs himself. But day by day it had become more plain that it wouldn't work. Now, at last, he was forced to make the bitter decision. He must give up their rented home and send the children away to relatives. The once happy family would now be completely divided.

If only Mary and he had taken the precaution of insuring Mary's life. The children and he could have kept on living together while he worked out a happier solution. Instead, they now faced a cruel separation which could have been prevented.

Think! Could this happen to *your* family?

* * * * *

There *is* a way to guarantee a secure future for your loved ones. Your Prudential representative has a planning method called The Dollar Guide. This has been specially prepared so that *you*—who know best—can decide how many dollars your family will need to protect them against the future—no matter what it holds. And your Prudential representative will also advise you how your existing insurance can be put to maximum use.

For your present peace of mind, and for the future benefit of your family, ask a Prudential representative to explain how you can plan a lifetime today . . . with The Prudential Dollar Guide.

A MUTUAL LIFE INSURANCE COMPANY

THE PRUDENTIAL
INSURANCE COMPANY OF AMERICA
Serving More Than One Million Canadian Policyholders
CANADIAN HEAD OFFICE—TORONTO

VICTORIA OFFICE
Suite 507
BANK OF TORONTO BLDG.
D. MacPHAIL, Manager
Phone E 1912

FERGUSON TO NAME ROCKS' SQUAD SUNDAY

Club To Practice Again Wednesday

The ever-growing crowd of railbirds watching Shamrocks work out at the Memorial Arena is producing a crop of "bleacher managers" willing to give odds on the team that will emerge a week from today — but neither manager Ralph Baker or coach Arnold Ferguson are very loquacious on the subject.

The try-out crew has been reduced from 30 to 20, but who will be among the 14 men to comprise Victoria's entry in the Intercity Lacrosse League is anybody's guess.

Another stiff practice is scheduled for tomorrow, with Bill Andrews, Buzz Long, Len Scott, Red McMillan, Norm Coates, Rollie Sammartino, Archie Browning, Whitey Severson, Duff McGaghey, Art Green, Ed Popham, Darrell Popham, Bob Monaghan, Tom Druce, Gordie Ellis and Fred and Jim Ranson still in the running for berths.

BAKER TO SHOW

Big Norm Baker reports his leg practically healed. He will begin light workouts this week.

Starting line-up will be chosen next Sunday and light practices Monday and Tuesday will precede Wednesday's opener against North Shore here.

B.C. Golden Gloves Champion

Bob Thompson of St. Louis College won the 100-pound Daily Times Golden Gloves championship by default here a couple of weeks ago. Last week-end he went to Vancouver and the provincial Golden Gloves to prove that he was not only the best on the island but the best in the province. Louis Callan, right, college trainer, rates Thompson as one of the comers among many good boys in his club.

Dressen Pleased With Dodgers' Relief Work

Meet King, Palica, Branca and Newcombe — not a Brooklyn law firm but the Dodgers' answer to Jim Konstanty.

As brilliant as Konstanty was last year when he helped Philadelphia to the pennant and won the National League's most valuable player award, his rescue work never matched the sensational relief pitching of this quartet.

The season is only a week old, but the four already have been credited with three relief victories. Better yet, they have pitched 13 innings all told (excluding Don Newcombe's route-going effort against the New York Giants), without surrendering a run. Only three safeties have been made off them.

No wonder manager Chuck Dressen is chortling with glee as his charges sit comfortably on top of the National League standing with five victories in six starts.

Erv Palica and winner Clyde King hurled 4⅔ innings of excellent relief ball yesterday as the Dodgers outlasted Boston Braves 2 to 1 in a 16-inning marathan. Carl Furillo singled home the winning run. Warren Spahn went all the way to lose a 10-hit heart-breaker.

The triumph maintained the Dodgers' half-game lead over Chicago Cubs, who nipped Pittsburgh 2 to 1 on a ninth-inning double by Andy Pafko that scored Hal Jeffcoat.

The Phils handed the Giants their fifth successive defeat with an 8 to 4 victory under the Philadelphia lights to gain their first triumph over Jim Hearn since he came up to the majors in 1947. The righthander had whipped the Phils nine times. Rookie Jocko Thompson held the Giants to six hits.

Vic Raschi pitched the New York Yankees to a 5 to 4 victory over Philadelphia for his second success of the American League season and his 17th lifetime victory in 19 decisions with the Athletics.

Vic Wertz' ninth-inning home run with two mates aboard gave Detroit Tigers a 7 to 4 triumph over St. Louis Browns in the only other American League game.

In another after-dark National League clash, the Cardinals shaded Cincinnati Reds 2 to 1 in St. Louis. Veteran Harry Brecheen scattered eight hits to best Ken Raffensberger.

Short scores follow:

NATIONAL LEAGUE

	R	H	E
Boston	1	7	3
Brooklyn	8	10	1
(16 innings)			
Spahn and Mueller, Hooper (10), Hatten, Palica (12), King (13) and Campanella.			
Cincinnati	1	8	0
St. Louis	2	9	2
Raffensberger, Wehmeier (8) and Scheffing; Brecheen and Rice.			
New York	4	6	2
Philadelphia	8	14	0
Hearn, Gettel (7) and Westrum; Thompson and Wilber.			
Pittsburgh	1	8	0
Chicago	2	5	0
Queen and McCullough; Hiller and Walker.			

AMERICAN LEAGUE

St. Louis	4	8	0
Detroit	7	8	0
Johnson, Pamin (6) and Moss; Trout, Herbert (6) and Ginsberg.			
Philadelphia	4	6	0
New York	5	13	0
Brissle, Wyse (6) and Tipton; Raschi and Berra.			

TIME OUT! By Jeff Keate

"It's a new kind of psychology. Coach is trying on them—they've been dropping the baton so often!"

UNCLE MILTIE DEFINITELY OUT OF KENTUCKY DERBY

NEW YORK (AP)—The vanguard of Kentucky Derby hopefuls winged southward today, but not Uncle Miltie, the unpredictable colt whose name was on everybody's lips two weeks ago.

Owner Joseph J. Colando said so definitely late last night, ending 12 hours of confusion over the status of the former derby favorite.

"We've got to rest him and freshen him up a bit," said Colando in announcing that Uncle Miltie wouldn't answer the bugle call at Louisville's Churchill Downs May 5.

At first, yesterday, Colando's son and the horse's trainer, Dr. Andrew C. Colando, said Miltie wouldn't run. Then owner Colando said that wasn't so—Miltie might. They'd wait a few days.

Then, with everybody thoroughly confused, the elder Colando finally made it unanimous—no derby for Uncle Miltie.

"We've run and worked him too much," he said. "He's lost weight. But he'll be ready for the Preakness May 19. We won't run him until then."

LONDON (Reuters) — Results of rugby games in the United Kingdom Monday follow:

RUGBY UNION

Devonport Services 3, Plymouth Albion 6.
Penzance and Newlyn 6, Gloucester 8.
Torquay Athletic 3, Newport 15.

RUGBY LEAGUE

Batley 22, Dewsbury 0.
Halifax 17, Leeds 11.
Hull Kingston Rovers 24, Bradford Northern 8
Oldham 16, Wigan 2.
Swindon 14, Warrington 20.
Whitehaven 18, Barrow 0.

"GOLD SEAL DODGE CARS"

1940—Two—one is a Coupe, one is a 4-Door Sedan. Both cars are very sound inside and out.

1949—Two to choose from—Dodge Club Coupes. Both have custom heaters, one has leather bound plaid seat covers. These cars have very low mileage and both have been city driven.

Reconditioned and Bear a Written Warranty by

J. M. WOOD MOTORS

Women Golfers Switch Action To Colwood Club

Twenty foursomes, in six flights, will play the quarter-finals of the Canadian Ladies' Golf Union's handicap foursomes competition at Colwood Golf Club Thursday.

Draw and starting times follow:

CHAMPIONSHIP

10.45—Mrs. W. Erickson and Mrs. R. Bramley vs. Mrs. A. W. Hunt and Mrs. Mann.
10.50—Mrs. Carroll and Mrs. A. Swan vs. Mrs. R. O. Alexander and Mrs. H. F. Moore.
10.55—Mrs. H. Husband and Mrs. W. A. R. Hadley vs. Mrs. M. Hulke and Mrs. R. Rickinson.
11.00—Mrs. S. Haynes and Mrs. J. Phethean vs. Mrs. G. Harris and Mrs. H. Mearns.

FIRST FLIGHT

Mrs. H. E. Valo and Mrs. W. Cotton, bye.
11.05—Mrs. J. Newton and Mrs. C. McRae vs. Mrs. W. Stanbury and Mrs. R. B. Wilson.
11.10—Mrs. H. R. Sharp and Mrs. H. Parry vs. Mrs. H. Carson and Mrs. C. S. Humber.
11.15—Mrs. M. MacKenzie-Grieve and Mrs. G. Silburn vs. Mrs. H. Paterson and Mrs. L. J. Proctor.

SECOND FLIGHT

11.20—Miss R. Jones and Mrs. E. F. Gillespie vs. Mrs. E. Livingstone and Mrs. B. H. Anderson
11.25—Miss Mildred Mahoney and Mrs. H. E. Brown vs. Mrs. E. Jackson and Mrs. S. D. Horsford.
11.30—Mrs. F. G. Hope and Mrs. H. Woolison vs. Mrs. J. H. Todd and Miss M. Todd.
11.35—Mrs. G. Verley and Mrs. R. C. Elliott vs. Mrs. H. A. Tomalin and Miss E. T. Hamilton.

THIRD FLIGHT

11.40—Mrs. W. Parry and Mrs. A. Pidgeon vs. Mrs. S. Paterson and Mrs. R. Fanthorpe.
11.45—Mrs. R. L. Pocock and Mrs. Dawson vs. Mrs. J. Hibberson and Mrs. D. Fletcher.
11.50—Mrs. J. H. Stubbs and Mrs. McColl vs. Mrs. H. McIntyre and Miss S. Fry.
11.55—Mrs. A. M. Boyd and Mrs. M. Whyte vs. Mrs. Usher and Mrs. Gillis.

FOURTH FLIGHT

12.00—Mrs. J. R. Clarke and Miss L. Harris vs. Mrs. W. H. Lawson and Mrs. G. Arsens.
12.05—Mrs. A. Gonnason and Mrs. C. McLaughlin vs. Mrs. J. Strang and Mrs. N. M. Bamford.
12.10—Miss P. Bagley and Mrs. S. R. Weston vs. Mrs. J. Davis and Mrs. R. Wakelin.
12.15—Mrs. T. A. P. Jackson and Miss Margaret Mahoney vs. Mrs. R. Crane and Mrs. A. D. Stratih.

FIFTH FLIGHT

Mrs. A. C. Anderson and Mrs. D. S. Graham, bye.
12.20—Mrs. W. Herbert and Mrs. F. B. Shore vs. Mrs. D. Fanthorpe and Mrs. Petch.
Mrs. J. C. I. Edwards and Mrs. G. H. Simons, bye.

Norm Cain Leads Esquimalt Bowlers

Title honors in Esquimalt Mixed Fivepin Bowling League playoffs have gone to Hopefuls who defeated Cardinals in a recent three-game rolloff at the Esquimalt Bowladrome.

Individual results for the league showed Norm Cain placed first with an average of 232. Reta Watts led the women with a 175 average.

The high single score of 418 was rolled by Jim Rodger. Eric Harbinson scored a high three of 867. Peggy Hambrook had the women's high single score with a game of 331 while Diane Hickman had a 688 for the women's high three.

WILL BE BIGGEST

Provincial Track Meet To Come To Vic High

Laurie Wallace, Director of Athletics at Victoria High School, has announced that a British Columbia provincial track meet will be held at that school this coming June 1 and 2.

The meet will be sponsored by V.H.S. on their new, $7,000 cinder track. It is being staged in conjunction with the Department of Education.

It will be the third meet of its kind to be held in four years. The first two meets were held at the University of British Columbia.

Athletic Director Wallace stated that a large entry list was expected from throughout the province.

Eliminations for the event will take place on the Friday and finals will be held on the Saturday. Only the top three competitors from each zone throughout the province will participate.

The meet is to be held in conjunction with Vic High's 75th anniversary, which is to be held on the same two days. It will be the largest Provincial Track Meet ever held.

Deal For Dropo Denied By O'Neill

BOSTON (AP)—A report that big Walt Dropo of the Red Sox might go to Philadelphia in a three-way American League trade with Detroit was swiftly denied by the Boston club Monday.

Red Sox manager Steve O'Neill said, "I have never had any such conversations."

He had been asked about a published report that the Athleics might send first baseman Ferris Fain to Detroit, and the Tigers would send either Hoot Evers, Johnny Groth or Vic Wertz to Boston to complete a deal to send the slugging Red Sox first baseman to the A's.

Standout Bowler

All individual honors in the Lawn Bowlers Fivepin Bowling League went to Mrs. V. Lyall when prizes for league play were awarded at a banquet ceremony held recently at the Strathcona Cafe.

Mrs. Lyall led the lawn bowlers with a high average of 176 and also posted the high-three mark of 748 and the high single of 296. Mrs. M. Peddie's 291 score took the high single award by reversion and Mrs. M. Jealouse won the high-three by reversion with a 679 rating.

BOX SCORES:

SUNDAY

FIRST GAME

Victoria—	AB	H	PO	A
Dunn, ss	4	0	0	3
Gaviglio, 2b	4	0	4	8
O'Laughlin, lf	5	0	1	0
Thompson, cf	2	1	3	0
White, rf	4	1	3	1
Marcucci, c	4	1	3	0
Pries, 3b	2	1	1	2
Jackson, 1b	3	1	9	0
Waibel, p	0	0	0	0
Osborn, p	2	0	0	0
Chase, p	0	0	0	0
†Martin	1	0	0	0
‡Propst	1	1	0	0
Totals	32	6	24	14

†Batted for Osborn in 7th.
‡Batted for Chase in 9th.

Spokane—	AB	H	PO	A
Murphy, cf	5	2	2	0
Vanni, rf	4	0	1	0
Wasley, lf	1	1	3	0
Wert, 1b	4	1	12	0
Richardson, 2b	3	2	1	7
Hinz, c	5	1	4	0
Mercenheimer, c	0	0	0	0
Brown, 2b	4	1	1	3
Reynolds, ss	2	1	3	2
Holder, p	2	2	0	1
Totals	31	11	27	13

Score By Innings

Victoria	000 010 003— 4
Spokane	820 100 300—14

SUMMARY

Earned runs: Off Waibel 6, Osborn 4, Chase 3, Holder 2. Hits: Off Waibel, 5 and 7 runs in ⅓ inning; Osborn [illegible] and 4 runs in 5⅔ innings; Chase, 0 and [illegible] in 2 innings. Struck out: By Osborn 2, Holder 4. Bases on balls: Off Waibel 1, Osborn [illegible], Chase 6, Holder 7. Losing pitcher: Waibel. Wild pitches: Osborn, Chase, Holder. Hit by pitcher: Reynolds by Osborn. Passed ball: Marcucci. Runs: Marcucci, Pries 2, Jackson, Murphy, Vanni, Wasley 2, Wert 2, Hinz, Brown, Reynolds 3, Holder, Richardson 2. Errors: Victoria 1, Spokane 2. Left on bases: Victoria 4, Spokane 9. Two-base hits: Marcucci, Richardson, Brown. Stolen bases: Murphy, Richardson, Reynolds. Runs batted in: Gaviglio, Propst, Murphy 4, Vanni, Wasley, Richardson 2, Hinz, Brown, Reynolds. Double plays: Dunn to Gaviglio to Jackson 2, Pries to Gaviglio to Jackson 2, Brown to Reynolds to Wert, Richardson to Reynolds. Time: 2.27. Umpires: Pearson and Eller. Attendance: 2,169 (official).

SECOND GAME

Victoria—	AB	H	PO	A
Dunn, ss	4	1	2	2
Gaviglio, 2b	4	2	2	3
O'Laughlin, lf	5	1	7	0
Thompson, cf	3	1	1	1
White, rf	4	1	1	0
Martin, c	5	0	7	1
Pries, 3b	4	0	2	1
Jackson, 1b	4	3	10	0
Propst, p	4	0	0	3
Totals	37	10	37	13

Spokane—	AB	H	PO	A
Murphy, cf	4	1	1	0
Vanni, rf	4	1	0	0
Wasley, lf	5	1	1	0
Wert, 1b	3	0	10	0
Richardson, 2b	2	1	1	3
Hinz, c	2	1	8	2
Reynolds, ss	3	0	3	4
Brown, 2b	4	1	3	5
Rockey, p	3	0	0	1
Weaver, p	0	0	0	0
Wyatt, p	0	0	0	0
†Roberts	0	0	0	0
Totals	30	6	27	15

†Walked for Rockey in 8th.

Score By Innings

Victoria	200 000 005—7
Spokane	000 000 002—2

SUMMARY

Earned runs: Off Propst 2, Rockey 2, Weaver 2, Wyatt 3. Hits: Off Rockey, 8 and 2 runs in 8 innings; Weaver, 0 and 2 runs in 0 innings; Wyatt, 2 and 3 runs in 1 inning. Struck out: By Propst 7, Rockey 6, Wyatt 2. Bases on balls: Off Propst 16, Rockey 3, Weaver 2, Wyatt 1. Losing pitcher: Rockey. Wild pitch: Propst. Passed ball: Hinz. Runs: Dunn 2, Gaviglio, O'Laughlin, Thompson, White, Propst, Vanni, Wasley. Errors: Martin, Reynolds, Brown. Left on bases: Victoria 11, Spokane 15. Two-base hits: Jackson, Richardson, Vanni. Sacrifice: Hinz. Stolen bases: Murphy, Gaviglio, Thompson, Pries, White 2. Runs batted in: O'Laughlin 3, White, Pries, Hinz 2. Double play: Dunn to Jackson. Time: 2.35. Umpires: Eller and Pearson. Attendance: 400 (estimated).

SUNRISE AND SUNSET
(Pacific Standard Time)
April 25—Rises 5.06 a.m.; sets 7.18 p.m.

Your Best Buy
Harwood's Rye
Canada's Finest

This advertisement is not published or displayed by the Liquor Control Board or by the Government of British Columbia.

TODAY and WEDNESDAY

PLUS—THE FIRST-RUN HIT—
"HUNT THE MAN DOWN" with
GIG YOUNG — CARLA BALENDA
BARGAIN MATINEE 30¢ 1 to 2 P.M.
ATLAS
A FAMOUS PLAYERS THEATRE

HELD OVER!
HUNDREDS ARE SEEING IT FOR THE THIRD TIME!
JUDY HOLLIDAY
BEST ACTRESS OF YEAR

DOORS AT 1 p.m.
FEATURE AT 1.14
3.15 - 5.16
7.17 - 9.23
A COLUMBIA PICTURE
luscious blonde nitwit
BORN YESTERDAY
EXTRA!
Academy Award Winning Cartoon
"GERALD McBOING BOING"
Royal
COMING SOON
IN TECHNICOLOR
"Lullaby of Broadway"
STARRING
DORIS DAY • GENE NELSON

★ IN HOLLYWOOD ★

Lady Lawford Shows Sharman How Can-Can Should Be Done

By ERSKINE JOHNSON

HOLLYWOOD (NEA) — Shortly after **Peter Lawford** had introduced **Sharman Douglas** to his mother, **Lady Lawford**, Sharman paid a visit to the Lawford manse to have a private chat with the charming Englishwoman.

Lady Lawford insisted on talking about the "shocking" can-can that Sharman had pertormed with **Princess Margaret Rose** at a benefit affair to the consternation of Parliament.

"Perhaps I shouldn't ask this," Lady Lawford said, "but would you please do the can-can for me?"

Sharman obliged but for the next half-hour Lady Lawford proceeded to show **ex-Ambassador Lewis Douglas'** daughter how to do a bona-fide Parisian can-can.

"I was a dancer before I married **Sir Sidney**," she told Sharman, "and you're doing it all wrong."

* * *

The waiters at a local spot have never quite recovered from it. A young actor finished a hefty steak and asked his waiter to wrap up the bones. The waiter returned with the packaged bones a few minutes later and said he hoped the dog would enjoy it.

"Dog?" thundered the actor "Don't be ridiculous, man. Those bones are for my agent."

Quebec Playwright Wins Cash Prize

LONDON, Ont. (CP) — The $1,000 prize offered by London Little Theatre for an original Canadian play written by a Canadian has been won by Joseph Schull of St. Eustace Sur le Lac, Que., for his "The Shadow of the Tree."

The decision was announced Monday night by the three judges, Robert Whitehead, producer; John Gassner, critic and Norris Houghton, director, all of New York.

Mr. Schull, formerly of Moose Jaw, Sask., recently was awarded the Dominion Drama Festival play-writing prize of $100 for "The Bridge," judged the best play written by a Canadian presented in this season's regional festivals.

Sculptor Dies

HOLLYWOOD (AP) — Dezso Lanyi, 72-year-old Hungarian-born sculptor, was found dead in his home Monday. Once a student of Rodin, he held the Franz Joseph Medal from Austria, the Gold Medal from the Royal Art Academy of London and the Grand Prix from Berlin.

Composer Dies

LONDON (Reuters) — Dr. Thomas Wood, composer, author and musician, who made thousands with his "Waltzing Matilda," which became Australia's unofficial national anthem, left $332,830 it was disclosed today. He died last Nov. 19.

From the Producer of "BATTLEGROUND"—Another Great Hit!
AT 3.02, 6.17, 9.37
THE NEXT VOICE YOU HEAR...
M-G-M PICTURE WITH
JAMES WHITMORE
NANCY DAVIS
— PLUS —
In Technicolor
IRVING BERLIN'S "EASTER PARADE"
FRED ASTAIRE
JUDY GARLAND
At 1.10 - 4.30 - 7.45
DOMINION
BARGAIN MATINEE 35¢
STARTS THURSDAY!
GINGER ROGERS in
"STORM WARNING"

MOVIE CALENDAR

(As Advertised and Starting Times)

ATLAS—Joan Fontaine in "September Affair" plus "Hunt the Man Down."

CAPITOL — "The Redhead and the Cowboy" with Glenn Ford at 1.38, 3.38, 5.38, 7.38, 9.38.

DOMINION — "The Next Voice You Hear" at 3.02, 6.17, 9.37 plus "Easter Parade."

FOX—"My Gal Sal," Rita Hayworth plus "Fighting Back." Doors 6.10.

OAK BAY—John Lund in "My Friend Irma Goes West" plus "Colt .45." Doors 6.30.

ODEON—"The Woman In Question," at 1.00, 3.50,, 6.40, 9.59, plus "Mr. Universe," at 2.28, 5.18, 8.40.

PLAZA — George Raft in "Nob Hill" plus "Tampico" with Edward G. Robinson.

ROYAL — Judy Holliday stars in "Born Yesterday," at 1.14, 3.15, 5.16, 7.17, 9.23.

HOLLYWOOD REVIEW

Romero, Like A Few Stars, Not Ashamed Of Grey Hair

By BOB THOMAS

HOLLYWOOD (AP)—He was a far cry from the suave, slick-haired Cesar Romero of yore.

He had the same Latin dash but now he looked more distinguished, with handsome streaks of grey in his black hair. He appeared that way for his role in "Lost Continent," and he snorted at the idea of dyeing his hair black.

"Why should I?" he asked. "This is the way my hair is, and this is how it's going to stay."

I remarked that other actors, such as Spencer Tracy and Cary Grant, allowed their hair to grey, too.

"That makes sense," remarked the Latin from Manhattan. "I'm 44 and I'm not going to play juveniles any more. Grant is a few years older than I am and Tracy is in his 50's."

SOME DYE

Others who take no pains to disguise their grey hair: Clark Gable, Ray Milland, Humphrey Bogart, Ronald Colman, Dick Powell, James Stewart, Barbara Stanwyck.

Romero laughed about one actor who has kept the dye pots busy for more than a decade. "He's not fooling anybody but himself," Romero remarked.

"I remember another actor who was a big star at Fox when I was there in the old days. He was 50 then but he still wanted to play romantic leads. He was dyeing his hair and trying to keep his figure.

"At that time he was worried because the studio wanted him to take a role as Tyrone Power's father. He wouldn't do it." The star soon declined to B pictures.

Romero has been doing all right since he left 20th-Fox a year or so ago. He went to Europe for "Happy Go Lovely" with Vera-Ellen and the film is being hailed as one of the brightest musicals to come from the British Isles.

Sabu Sabotaged

LOS ANGELES (AP)—A Miami, Fla., waiter has been charged with arson in a fire that wrecked the top floor of "Elephant Boy" Sabu Dastagir's home last November, police reported Monday. They said Andre Perez has confessed setting the blaze and stealing $8,000 in jewels and silver.

BRIDGE LESSON

by Oswald Jacoby

"The player who wins a trick," Dick Kahn was saying as I poked my head in the doorway, "has the right to lead to the next trick. And sometimes that privilege of leading is just as important as the trick you've just won."

The scene was the Card School, and Dick Kahn was talking to an "intermediate" class. I tiptoed in to listen.

East wins the first trick with the ace of spades and returns the queen of diamonds. South takes the ace of diamonds and stews about the best way to proceed.

Declarer must plan to lead trumps from the dummy twice and must lead clubs from the dummy once. Hence three tricks must be won somehow in the dummy.

South begins by leading the king of spades from his hand and ruffing it in dummy. Dummy returns a trump, and South wins a finesse with the queen.

South next leads the six of clubs, west plays low, and dummy wins with the king. This enables dummy to lead another trump, and South finesses again, but then he leaves the king of trumps out in order to keep control of the hand.

Now South cashes the king of diamonds and continues with the seven of diamonds. East wins and returns his last trump (his safest lead), South winning with the ace.

At this point South produces the deuce of diamonds and wins the last diamond trick with dummy's six. That enables him to lead a club from dummy and finesse the ten from his own hand.

South therefore makes his contract by winning three tricks in dummy. One, the king of clubs, is a high-card trick; another, the spade ruff, is a ruffing trick: and the third, the diamond, is a low-card trick.

Dick's class thought it was a good lesson. So did I.

NORTH 24
♠ Q
♥ 9 5 4 3
♦ 6 5 4 3
♣ K 7 3 2

WEST
♠ 10 9 8 7 3 2
♥ 8 2
♦ 9 8
♣ A 9 4

EAST
♠ A 6 5 4
♥ K 7 6
♦ Q J 10
♣ J 8 5

SOUTH (D)
♠ K J
♥ A Q J 10
♦ A K 7 2
♣ Q 10 6

N-S vul.

South	West	North	East
1 ♥	Pass	2 ♥	Pass
3 N.T.	Pass	4 ♥	Pass
Pass	Pass		

Opening lead—♠ 10

♥♣CARD Sense♠♦

Q.—With neither side vulnerable your partner deals and bids one heart. The next player bids two diamonds. You hold: Spades K-J-7-4, Hearts Q-2, Diamonds Q-5-3-2, Clubs A-10-6. What do you do?

A.—Double. You have a good hand but cannot find a likely-looking bid. Your partner should rescue your double with unbalanced distribution, particularly if he is very short in diamonds. If he can pass the double, you will probably get a fine result.

TODAY'S QUESTION

With neither side vulnerable your partner dea's and bids one heart. The next player bids two diamonds. You hold: Spades 7-3 2, Hearts 9-2, Diamonds K-J-9 8-7-6, Clubs 8-4. What do you do?

Answer tomorrow

HORIZONTAL
1, 6 Depicted television personality
13 Eagle's home
14 Wearing boots
15 Wee god
16 Shop
18 Hostelry
19 Meat cut
21 Native metal
22 Happy
23 Tungsten (ab.)
24 Hawaiian bird
25 Tossed
27 Nail
30 Symbol for erbium
31 Egyptian sun god
32 Chinese unit of weight
33 New line (ab.)
34 Take on cargo
37 Siouan Indian
39 Diminutive of Edward
40 Symbol for nickel
41 Misplace
43 Brazilian macaw
46 God of love
49 Blackbird of cuckoo family
50 Violin maker
52 Ampere (ab.)
53 God of Egypt
55 She appears on ——
57 Railroad bridge
58 Air raid alarm

VERTICAL
1 Bucket
2 Go by aircraft
3 Characteristics
4 Palm lily
5 Affirmative
6 Needy
7 Land measure
8 Anger
9 Compass point
10 Clothing maker
11 Volcano on Sicily
12 Lacerate
17 Preposition
20 Woody fruit
22 Sailor
25 Prison room
26 Operatic solo
28 Italian river
29 River valley
35 Covet
36 Dutch city
37 Individual
38 Philippic
41 Endure
42 Heavy blow
43 East Indian dodder
44 Demolish
45 Near
47 Sheaf
48 Blemish
50 Qualified
51 Yellow bugle plant
54 While
56 Symbol for illinium

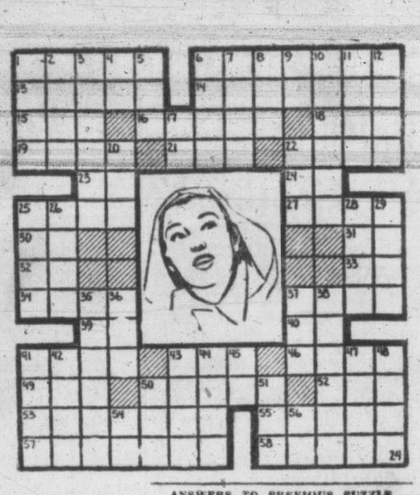

ANSWERS TO PREVIOUS PUZZLE

EAGLES CIRCUS and VAUDEVILLE
3 Big Days . . . Thursday, Friday and Saturday, April 26, 27, 28
At 8 p.m.—3 THRILLING HOURS—Gala Matinee Saturday at 2
12 Trained Cougars, Ferocious Jungle Beasts
Serenado LL, the Musical Horse
Dwight Moore's Mongrels
Halle and Rene The Montynes
Tenkai and Okinu
Al and Louise Weir
Hal Darby Sensational Saturns
Phil and Dotty Phelps
Grey and Diane
Dead Pan Duke
Delbosq Duo
The Duanes
Singing Dog
A REAL THREE-RING CIRCUS WITH ACTS FROM ALL OVER THE WORLD
Tickets now at Arena Box Office, 10 a.m. to 5 p.m.—$1.00 - $1.50 - $2.00
MEMORIAL ARENA — VICTORIA

IT'S T.N.T. Terrific! GEORGE RAFT · JOAN BENNETT · VIVIAN BLAINE · PEGGY ANN GARNER
NOB HILL
in Technicolor!
20th CENTURY-FOX PICTURE
— PLUS —
"TAMPICO"
EDWARD G. ROBINSON
NOW SHOWING! PLAZA

NOW SHOWING
Plus RANDOLPH SCOTT · RUTH ROMAN
OAK BAY
"COLT 45" — in TECHNICOLOR

"The Woman In Question"
— FEATURING —
JEAN KENT
DIRK BOGARDE
JOHN McCALLUM
SUSAN SHAW
2ND HIT!
"MR. UNIVERSE"
— STARRING —
JACK CARSON
BERT LAHR
STARTS TODAY!
ODEON
ON STAGE—TONIGHT, 8.25
"May Queen" Selection

CKDA NEWS MUSIC SPORTS CKDA

BASEBALL TONIGHT
AT 9.05
VICTORIA vs. SALEM
With BILL STEPHENSON
PRESENTED BY YOUR B.A. DEALER
CKDA 1340 ON YOUR DIAL
CKDA NEWS MUSIC SPORTS CKDA

ENDS TODAY!
2 COMPLETE SHOWS
6.45 and 8.20

FIGHTING BACK
Directed by MAL ST. CLAIR
A Sol M. Wurtzel Production
Released by 20th Century-Fox
REG. STONE AT THE ORGAN 6.15 to 6.45
HILLSIDE and QUADRA
FOX
PHONE B 3370

LAST TIMES TODAY! "The Redhead and the Cowboy"
• With Glen FORD Rhonda FLEMING
• Feature at 1.38, 3.38, 5.38, 7.38, 9.38
THE WORLD'S GREATEST LOVE STORY
Becomes a Great Motion Picture!

Hedy Lamarr as Delilah
Victor Mature as Samson
George Sanders as The Saran
Angela Lansbury as Semadar
Henry Wilcoxon as Ahlur

— AT —
1.29 - 3.59
6.29 - 9.00
STARTS Tomorrow
See treacherous Delilah betray the man she loves!
See Samson kill a lion with his bare hands!
Cecil B. DeMille's Masterpiece
Samson and Delilah
starring
HEDY LAMARR · VICTOR MATURE · GEORGE SANDERS
ANGELA LANSBURY · HENRY WILCOXON
FIRST TIME AT OUR REGULAR PRICES
Technicolor!
A Paramount Picture
CAPITOL
A Famous Players Theatre

Half-Day Savings at The BAY
Store Hours: 9 a.m. to 5 p.m., We d.: 9 a.m. to 1 p.m., Phone E 7111

50 Pairs of Men's Slacks!
To clear! Men's rayon worsted slacks for spring and summer wear! Pleated style in fine check pattern. Choose from grey, blue and brown. 29 to 40 waist. Hurry for this special saving! Personal shopping only! Pair 3.98
BAY Men's Clothing, Street Floor

Imported 17-Pce. China Coffee Set!
Regular 12.50! 6 cups, saucers; coffee pot and cover; sugar and cover; creamer. White 9.95
Personal shopping only.
Regular $30 china coffee set, imported. 17 pieces. Pink or yellow 12.95
BAY China, Street Floor

Dress Goods! Save
Cotton Eyelet Reg. 1.89. Pink, blue, yellow, navy. 36-inch. Yard. $1
Striped Wool Jersey Reg. 4.95. Assorted shades. 54-in. Yard. 2.95
Remnants! 1-3 to ½ Off! Cotton, rayon, wool, silk. Example: 2 yards Wool Suiting, reg. 7.90, now 3.95
Rayon Jersey Striped. Wide color range. 42-inch. Yard $1
BAY Dress Goods, Second Floor

Necessary Houseware Items at a Saving!
Ezee Can Opener Reg. 1.79. Wall type. Now 1.29
Spatula Nickel-plated, with plastic handle. Each 9c
Egg Lifter Nickel plated. Wooden handle. Each 9c
Mixing Spoon Nickel plated. Wooden handle. Each 9c
Potato Peeler Apple corer combination. Each 5c
Light Bulbs Verd-a-Ray, reg. 80c. 150-watt 40c
Pocket Balance Weighs up to 25 lbs. Spring action 39c
Pudding Dish Enamel. Approx. 10 inches in diameter. Subs. Each 49c
Enamel Mugs Ideal for picnics. Seconds. Each 34c
Door Stops Wooden, with rubber tips. Each 9c
Kneeling Pads of sponge rubber. Seconds. Each 28c
Pot Scrapers "Magic Finger," in durable plastic. Each 9c
"Seat-O" floor cleaner, cleans and bleaches hardwood floors. Bottle, 14c
Plastic Clothes Brushes with sturdy bristles. Each 39c
BAY Housewares, Third Floor

Water-Color Paintings
Visit the exhibition of water-color paintings by Mr. Harry S. Craig of the Edmonton Art Club and Banff School of Fine Arts . . . Wednesday and Thursday, April 25th and 26th.
BAY Pictures, Fourth Floor

Symphony Tickets
Mendelssohn's "Hymn of Praise" and Beethoven's "Ninth Symphony" will be presented at the Memorial Arena April 30th at 8.15 p.m., by the Victoria Choral Society and the Victoria Symphony Society. Tickets at the escalator, Street Floor, Radio Dept., 3rd Floor.

Just Released — "A King's Story" The story of the Duke of Windsor's life and his brief period on the British Throne. An account of a brilliant life traced against the Royal background of Buckingham Palace, Windsor, Balmoral, Sandringham, York House and Fort Belvedere by the man who lived it, the Duke of Windsor. Each 4.50

DOUGLAS AT FISGARD
Hudson's Bay Company
INCORPORATED 2ND MAY 1670

Victoria Daily Times

VICTORIA, B.C., TUESDAY, APRIL 24, 1951

on the TIMES

By ART STOTT

Charles Guiguet of the Museum, tells me the lilies on Chain Island have passed their peak. They've withered, though their successors, the chocolate lilies—the ones we used to call stink tulips — are flourishing.

Another season has gone and I'm too late again to see one of the sights that used to make us goggle-eyed as kids. The lily field at Chain — call them erythronium if you want — was something to stack alongside Wordsworth's daffodils. The blooms covered the ground in a carpet, stretching from the rise, where deep moss grew toward the peak rocks, down through the clearing of harsh grass to the small Indian shack that was decaying softly into the ground when I was a youngster.

Stott

SO I'M TOO LATE again Half my life is spent waking up to the fact that it's too late to do the things I wanted to do—which is probably normal.

The rowboat trip to Chain used to be as standard as Easter vacation two or three decades ago. You'd pack a lunch and slip away over the water that always seemed to be alive, rippling in a Mediterranean blue and darkening in the strong tide-rips and choppier waves.

You'd hit the steep-shelving shingle of the beach and haul up your boat. Then you'd race for the peak of rock where an old survey pyramid built of boards depended on seagulls for continued whitewashing. From that rise you could look down into the lily field. The sight gave you something the more devout probably find in church.

IT WAS HARD to pick the blooms. They were so close, it was difficult to avoid stepping on some while you gathered others, and in those days you followed pretty strict rules about preserving plants. You wanted them to bloom again next year. Lilies were part of Chain, and Chain was the objective of a late spring pilgrimage.

Two or three youngsters could pick a soap box full in an afternoon, folding damp moss around the stems to keep them fresh. The moss itself was something out of the ordinary—long, soft growth, thick and absorbent. You dipped it in an old Indian well, that crumbled, like the house, into decay but still held a foot or two of brackish run-off water in its depth.

One year the harvest decorated the entire interior of St. Matthias Church for the Easter festival. That seemed fitting to the young pagans who had gathered the flowers, too.

THE LILIES provided a reason for going to Chain, but there was more than flower-picking to the excursion. The island, that looks so much like a barren rock from shore, with pathetic wisps of willows rising from one section only, was a magnet in itself. There was something a little dangerous about Chain.

To reach it you had to cut across the tides. There was always the chance that between the golf links and the island your boat would be picked up in the current and swept on toward Discovery Island. It might even be taken far off course and be carried to San Juan.

That was one of the challenges that appealed to a youngster. He and his boat were pitted against the water. If he made the trip, he proved he was a boatman. If he was caught in the tide and searches had to be made for him, he learned a lesson that stayed with him the rest of his life.

IN APRIL YOU could never be certain of the water. The morning, when you set out, could be a bright, shining thing, full of sunlight and the quick lap of small wavelets against the planking of your boat. By afternoon a sou'easter could blow up, blotting out the sun and whipping the channel into fury.

You took that chance when you went to Chain early in the year. It was wise to have an experienced boatman with you.

You'd return to a home of parental anxiety after a trip like that. You'd have to answer questions about where you'd been. You'd be laconic in your reply—"Down to Chain," passing the event off as commonplace, though you were bubbling inside with the achievement of it. A kid of 14 saw himself six-foot tall and with wide shoulders when he'd learned to handle the tides and the winds, and he could always count on the lilies in his harvest to take a maternal mind off the dangers to a boy in a boat.

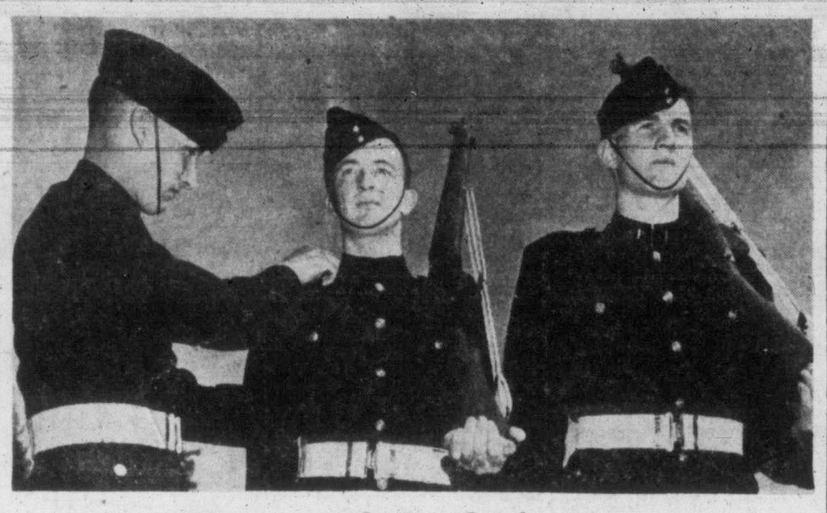

Victoria Cadets Graduate

Annual graduation Friday at Canadian Services College, Royal Roads, will see three Victorians among the class of 69. Air Vice-Marshal J. L. Plant, R.C.A.F., will inspect cadets. From left: Robert A. Gibbons, 3735 Cadboro Bay Road; John D. Kyle, 411 Queen Anne Heights; John D. Clark, 600 Linkleas.

Motorists Rush To Beat Midnight Gas Boost

Varied reaction—most of it critical—resulted today from the news that gasoline prices, boosted three-tenths of a cent Monday, are scheduled to jump another cent and a half as of midnight tonight in this area.

Meanwhile, retailers encountered a late run on stations this afternoon and expected a new rush tonight just before the deadline. The new prices will be 41.4 cents for premium and 39 cents for regular.

A Victoria Daily Times survey showed several shades of response to the second price hike.

"Makes our application for an increase in taxi-cab rates more necessary than ever," said C. N. Westwood, manger of Grayline Cab Co.

"We did not know these price increases were coming along," he said. "Otherwise we might have been asking for more."

ASK TAXI RATE BOOST

Victoria taxi firms want the city to allow them to boost the "flag" rate 10 cents to 45 cents.

Vendors of the small English cars weren't unhappy at the increase.

"It should make our cars more popular than ever," said one Victoria dealer, who handles one of the more economical of English cars.

Biggest user of gasoline in Victoria, B.C. Electric, is not affected by the 1½ cent increase. It buys gasoline wholesale.

"We use 780,000 gallons a year, so that the increase (three-tenths cent) will cost $2,600 per year," said Morley Collins, B.C.E. spokesman.

A number of other big users also have wholesale licenses, and the chief burden will fall on the smaller user.

An example, the Victoria Fire Department expects its normal gas bill to go up by $5 a month.

The boost of 1½ cents per gallon, as a first sequel to the decontrol of gasoline prices, came as an unpleasant shock.

Complaints, however, were quickly followed by explanations.

CITES SMALL PROFIT

Said Harry Gladwell of Gladwell Motors Ltd.: "The previous margin of profit was about 12 per cent. The boost makes it about 16 per cent. But even at that there's not much money to be made in gasoline sales."

Mr. Gladwell said the boost might enable garages to break even on gas sales.

Three New Fires Break Out On B.C. Mainland

Three new fires at Vedder Mountain, Cultus Lake and Nehatlatch Lake in the Chilliwack area today caused Forest Service officials fresh concern as the B.C. fire danger continued to mount in the record April drought.

The Nehatlatch Lake fire was under air observation this afternoon.

In the Langford district five fires were burning today, all under control, as compared to 10 over the week-end.

In the Vancouver Forest District a total of 24 fires were burning last night, but two were extinguished promptly and others are well under control.

The weather forecast today gave no hope of rain. Predicted clear skies, light winds and warmer temperatures added to the hazard. Humidity is low generally, and in the usually moist Alberni area it was 24 today.

Meanwhile, George Alexander, deputy minister of fisheries, said today there is more snow than ever on interior mountains, and there is no chance of streams and rivers going dry before the spawning season.

Victorian's Will Before British Court

A legal battle was brewing today between two parties in England over the will of Walter H. Colishaw of Victoria, who left the residue of his $25,000 estate to residents of Putney, blitzed in World War Two.

Mr. Colishaw, who died last year, left the money to a committee in London. An involved clause in his will published in a British newspaper by the the Victoria firm of lawyers, Sinnott, Elliott and McConnel, stated Colishaw wanted the money used to help such as those "sufferers rendered helpless and lame by the blitz."

The will stated: "I refer to Putney, S.W., whom I have learned showed much courage and great devotion to the sorely distressed inhabitants."

The trouble started when R. H. Jerman, town clerk of Wandsworth . . . of which borough Putney is a part—put in a claim on behalf of his council.

But Monday, Rev. H. C. Kemp, Vicar of Putney, came forward with the claim that St. Mary's Relief Committee was entitled to money left in the will.

High walls and windowless ground floors are the rule in Albanian homes.

ASSISTANT DEPUTY attorney-general of Saskatchewan on his retirement in 1944, A. L. MacLean, K.C., 77, 1051 Hampshire, died early today. Besides his wife at home, he is survived by one daughter, Mary, in Victoria; three sons, George, of Winnipeg, and Keith and Ronald, both of Montreal. Funeral arrangements will be announced later by Thomson's.

Roofers Win 10-Cent Wage Increase Here

Majority of 45 roofers were back to work today following a work stoppage which started Monday after 13 contractors refused to sign a new working agreement with union workers who were asking for a 12-cent hourly pay boost.

A settlement was reached between the majority of contractors and local 786 Shinglers and Roofers, affiliated with the United Brotherhood of Carpenters and Joiners (A.F.L.-T.L.C.) at a meeting called today by the B.C. Labor Relations Board. Two contractors, however, have yet to sign the agreement.

The agreements signed grants roofers a 10-cent hourly wage increase, retroactive to April 16, and another 10-cent hourly hike to become effective July 1. The union earlier asked for a 20-cent hourly increase.

STEIN WILL SPEAK

Maj. Gen. C. R. Stein, provincial civil defence co-ordinator, will address members of the Victoria Shortwave Club at 8 Wednesday night at Esquimalt Branch, 172 auditorium, Canadian Legion, 622 Admirals Road.

TURN YOUR OLD GOLD INTO CASH

K. A. McLeod Co. Ltd.
(THE OLD GOLD SHOP)
Now Located at 1111 Douglas

Refreshing Anytime

Orange-Crush
T.M. REG.

It's the "Happy Habit"

SERVICE
Behind the Sale

Radio or electric appliances . . . we are equipped to offer finest repairs and service from our reorganized workshops.

G 0561

Fletchers

1120 DOUGLAS

NEED MONEY?

$50 to $1000

PHONE OR VISIT
HOUSEHOLD FINANCE

HFC specializes in prompt cash loans! Borrow to clean up overdue bills . . . pay taxes . . . home repairs . . . vacation expenses . . . any good purpose.

Cash on Your Signature

You do not need endorsers or bankable security. Select your own repayment plan. Up to 24 months to repay. HFC service is fast, friendly, dependable. Phone or come in today!

MONEY WHEN YOU NEED IT!

HFC HOUSEHOLD FINANCE
CANADA'S TRUST RECOMMENDED AND LARGEST CONSUMER FINANCE ORGANIZATION

620 View Street, at Broad
Central Building G-arden 4189
VICTORIA, B.C.
Hours 9 to 5 or by appointment

Wyatt Expected To Ask Budget Cuts

Record Levy Of $5,000,000 Presented City Council Today

A record budget of approximately $5,000,000 was to be presented to City Council late today by City Manager Cecil C. Wyatt.

While on the basis of this provisional budget, the need for a 59 or 60 mill tax rate may be indicated, it is expected to be dropped to 55 or 56 by the time estimates are finally reduced.

Taking over the role filled in previous years by the city comptroller, Mr. Wyatt will present an eight-page foreword to the 44-page budget in which he will make recommendations on the mill rate for 1951.

In outlining the city's financial picture, however, it is expected he will reflect Mayor Percy George's call for retrenchment in civic spending, sounded earlier this month.

The mayor felt the city should heed the federal government's request in this matter.

Cutting the estimates to just the essentials in order to meet new "uncontrollable" items is known to be his preferred plan.

LATER THAN USUAL

Presented a month later than usual, the provisional budget will have to undergo concentrated pruning in the next few days, if the city is to set its tax rate by the May 15 deadline.

School increases alone total roughly 4½ mills on the basis of this year's mill value of $47,800, while salary increases take care of slightly less than four mills, making a total of 8½ above the 1950 total civic expenditure of $4,717,843.

Aorangi Due To Dock Thursday

The 17,000-ton Mv Aorangi, which left Victoria last Jan. 4 on what was believed to be its farewell trip, will make a triumphant return Thursday at about 4.30, R. J. Burland, agent for Canadian Australasian Line, operators of the vessel, said today.

Running now with substantial subsidies from the Canadian, Australian and New Zealand governments, the ship left Sydney April 5 with a full passenger list.

Fined $300 For Selling Liquor

Walter Sylvester, 55, Room 111-112 St. James Hotel, pleaded guilty to a charge of unlawfully keeping liquor for sale and was fined $300, in city police court today.

Sgt. Stanley Holmes told the court both rooms had built-in bars. Officers collected 59 bottles of liquor.

One Of Russell Brothers Out On Heavy Bail

William Edward Russell of Saanich, brother of alleged "cat burglar" Phillip Vass Russell, 34, Saanich carpenter, late Monday was released from city jail after bail of $2,500 was posted.

Phillip remained in jail today. Counsel James J. Proudfoot has not pressed for bail after being told by City Magistrate H. C. Hall that the bail sum for him would be "substantial." George F. Gregory is counsel for William Russell.

Phillip has been charged in Saanich court with breaking and entering a Ten-Mile Point home and theft. William is charged with retaining stolen property from the same home.

Saanich police arrested the pair after recovering $5,000 worth of alleged stolen property from homes. The brothers are to reappear on remand in Saanich police court Thursday afternoon at Royal Oak.

In the meantime police of Saanich, Oak Bay, Esquimalt and the R.C.M.P. today continued investigations to link recovered loot with property stolen from homes in their areas during the last five or six years.

While no other charges appear likely against William, it is understood that Phillip may face several additional charges in the courts of the various districts.

Radio Stolen

Mrs. J. Brown, 639 Harbinger, reported to city police that a $20 mantel radio was stolen from a basement bedroom Monday night.

Funeral Notice

Members of Pro Patria Branch, Canadian Legion, B.E.S.L., and the Women's Auxiliary are requested to attend the funeral of our late Comrade Edward H. Shrosbree at McCall Brothers' Floral Funeral Chapel on Wednesday, April 25th, 1951, at 3.15 p.m.

C. A. GILL,
Secretary.

Actor On Holiday Here

Burly Charles Laughton, Hollywood film star on a lecture and reading tour and now in Victoria for a "rest cure," today found himself on the go again. He was a luncheon guest at Government House with Lieutenant-Governor Clarence Wallace and Sean Murphy, Ambassador for Republic of Ireland.

$100,000,000 Bonanza

B.C.'s tourist industry this year may approach the $100,000,000 mark, Trade and Industry Minister Leslie Eyres speculated today.

Number of motoring tourists entering B.C. during first three months of year set new record. During January, February and March 24,997 tourist cars entered the province, a 35 per cent increase over 1950, when 18,543 cars set a new all-time high.

During the first 90 degrees of crankshaft rotation, a piston travels farther than during the second 90 degrees.

Funeral Notice

Members of Victoria - Columbia Lodge, A.F. & A.M., No. 1, B.C.R., are requested to assemble at the Masonic Temple, Fisgard Street on Wednesday, April 25th, at 2.30 p.m., for the purpose of attending the funeral of our late Brother Edwin Jay Watson of Brandon Lodge No. 19, G.R. Manitoba.

Members of sister Lodges and sojourning Brethren in good standing are invited to attend.

By order of the Worshipful Master.

B. E. LEFEVRE,
Secretary.

2100 DOUGLAS STREET
G7314
V. I. HARDWOOD FLOOR CO.
A. H. Davies M.G.R.
Let us give you a free estimate for sanding and refinishing your old floors. You will be amazed with their beauty. Call G 7314.

FOR DEPENDABLE TRANSPORTATION—be Specific . . . say UNION PACIFIC

UNION PACIFIC RAILROAD

Choice of the Travel-Wise

ALL-ROOM SLEEPING CAR between Seattle and CHICAGO operating on the STREAMLINER "City of Portland" . . . earliest arrival . . . *no change en route . . . no extra fare.* Also, reserved coach seats with latest improved leg rests. Lounge cars and delicious dining car meals at reasonable prices.

DAILY SERVICE—LOW FARES

		Example
Lv. Seattle	12:30 p.m.	Friday
Lv. Portland	5:30 p.m.	Friday
Ar. Chicago	11:30 a.m.	Sunday

Let us help plan your trip
"Travel-shop" Monday through Friday at our conveniently located
CITY TICKET OFFICE
1300 Fourth Avenue at University Phone ELliott 6933
Seattle, Washington

UNION PACIFIC RAILROAD
ROAD OF THE DAILY STREAMLINERS

MAKES YOUR HOME BRIGHT

MARSHALL-WELLS
PAINTS · VARNISHES · ENAMELS
AT ALL MARSHALL-WELLS DEALERS

SHOPPING GUIDE

A Versatile Frog To Sit Anywhere In Flower Bowl

By PENNY SAVER

Now, I ask you, if I'm not the derndest character you ever did meet. There I am . . . this morning in a hardware, shop, that is . . . surrounded by beautiful chinaware and saucepans galore, but what interests me? A little frog for a flower bowl!

This, I might add, is no ordinary frog. For one thing, it has been made with a rubber suction cup that will hold it firmly to any bowl surface.

Secondly, the little plastic frog, in white or green, allows the young lady of the house to use her imagination in floral arrangments. Course, we all see magnificent floral centrepieces in magazines and wonder at the time how the weird and wonderful designs are accomplished. The little frog might help to remedy the situation.

This frog will sit on any wall of a vase or bowl, to help you to create all sorts of marvellous effects. You'll need 59 pennies to pay for the frog.

* * *

Coffee makers with a modern plastic touch, that includes a plastic handle, lid, and a long tray on which the coffee maker sits.

When the coffee is brewed to your liking, unhitch the top half of the maker . . . with the aid of new lever on handle . . . and pop on the latest in lids designed with narrow mouth for pouring. Included in the $8.95 set is a plastic measuring cup. Daffodil yellow or tulip red and yours for the looking.

* * *

'Ere's a little soap saver what really is a soap saver! It's a plastic soap dish equipped with a tray. Purpose of tray is to save the day when, at the end of soap's life, it begins to get mushy and lean all over the dish, you just up and pull out the tray, wash it, then slip it back into place. Green, yellow and white and 40 pennies to buy.

* * *

Met up with a couple of sunny little characters this morning. Probably be meeting them oftener as we get into warmer weather and the tourist season gets under way. They're what every tourist seems to love and I don't blame them.

All the way from England the Toby Teapots come in the characters of "Mrs. Gamp" and "Josh." A souvenier price, too, at $1.50 for each little pot.

Easy Slip Covers

7397

Alice Brooks

Get your summer slip-covers ready this thrifty way! Budget-wise instructions take you step-by-step to stunning redecoration. Be your own decorator with easy-do Instructions 7397. Directions for chairs and sofa.

Send 25c in coins for this pattern (stamps cannot be accepted) to The Times, Household Arts Dept., 60 Front St. W., Toronto 1-A, Ont. Print plainly name, address, pattern number.

Needleworkers! Have you seen our 1951 Alice Brooks Needlework catalogue? Send 25c for your copy today! Illustrations of patterns for crochet, knitting, embroidery, and other fascinating handwork. A Free Pattern is printed in the book.

Weekly Sew-Thrifty

4704
12-20; 40

Anne Adams

You'll be the star of every party! This long slim dress with its skirt pleat, its standaway pockets, its big soft collar pays you such pretty compliments!

Pattern 4704 comes in sizes 12, 14, 16, 18, 20; 40. Size 16 takes 3¾ yards 39-inch fabric; 3¼ yards 1¼-inch ribbon.

This pattern, easy to use, simple to sew, is tested for fit. Has complete illustrated instructions.

Send 35c in coins (stamps cannot be accepted) for this pattern. Print plainly size, name, address, style number.

Send order to Anne Adams, care of The Times, Pattern Dept., 60 Front St. W., Toronto 1-A, Ont.

Place your order now for our Anne Adams Spring Pattern Book! Send 25c for this collection of the smartest new-season fashions for all ages and sizes. There are one-yard patterns, one-pattern-part patterns and free instructions to make a double-envelope handbag!

Spring tea, auspices Carne Rebekah Lodge, No. 45, Oddfellows' Hall, Wednesday, 2 to 5. Home cooking stall, prizes. Mrs. W. McKim, district deputy president, to open affair.

A Recent Bridal Party

Followed by their wedding entourage, the new Mr. and Mrs. Raymond Glenn Short descend the steps of St. John's Anglican Church following their marriage, conducted by Canon N. S. Noel, Nanaimo. Little Sherry Louise Parrott is the petite flower girl, and attendants are, best man, Mr. Frank LaBute, with Mrs. D. O'Brien, and usher, Mr. D. O'Brien, with Mrs. H. N. Parrott.—(Photo by Joncas)

WHY GROW OLD?

By JOSEPHINE LOWMAN

About Time To Slap Legs Into Shape For Summer

About this time every spring we do a little leg contouring. I have already given you a couple of exercises recently. Today I will describe two more which are corrective to usual leg defects.

Many letters come asking for help with bowlegs. This is a difficult condition to remedy since the bones are involved. However, regular practice will help. Do this one every day. Stand tall, with the heels together and the toes pointing forward. Pull your legs together. Do not do this simply by pulling the knees together. Be sure that the knees are relaxed and pull the calves together. You will have the feeling of outward rotation at the knees. Hold while you count to 12 rather slowly. Relax and repeat.

The following motion is a mild abdominal exercise and will help slap some of the fat off the thighs. Sit on the floor. Place both hands on the floor slightly behind you and lean back. Bend the right knee as far up as you would if you placed your right foot on the floor near your hips. Shoot your right leg back to floor, straightening the knee and slapping the leg against the floor. At the same time you straighten the right knee, bend the left. Straighten left leg as you bend right. This is a rapid change sort of exercise with one leg bending as the other straightens. Beat a lively tattoo on the floor.

Sometimes the legs can take a fairly good beating and benefit by it.

Massage can help some, too. Lie on the floor on your back. Bend your right knee up close to your abdomen. Grasp your right leg at the ankle with both hands and pull the hands along the leg to the knee, exerting pressure on the leg. Return right leg to floor and do the same thing with the left leg. Continue, alternating right and left.

If you would like to have my leaflet No. 13, "Why Not Take Steps Toward Lovely Legs?" send a stamped, self-addressed envelope with your request for it to Josephine Lowman in care of this newspaper.

B.C. Pictures Shown

Mrs. Vincent Smith, 160 Beach Drive, was hostess to members of Comitas Club when John Collins, B.C. Forestry Department, was guest speaker. He showed colored slides of the highlands of British Columbia. Guests were Mrs. Humphrey Golby, Mrs. Alan F. McGill, Mrs. G. Welsh and Mrs. Wilfred Pendray. Final plans are being made for a spring tea to be held on May 12 in Douglas Room, Hudson's Bay Co.

MARY HAWORTH'S MAIL

Man Disapproves Wife's Desire To Resume Church Work

Dear Mary Haworth: My wife and I disagree on many things, and maybe you can straighten us out. She is 32, I am 35, and we have been married 11 years. We have four children, ages five to nine. We live with my mother, who has a room fixed up very nicely for herself. The rest of the house is ours to use. It's not a very good house, but I think we are very fortunate to have a place to live.

Before we were married, Beth was very popular in her church—a member of the choir, a Sunday school teacher and president of the young people's group. Then we met, and she started going to my church with me. She wanted to be married in her church, but I think the wife should join the man's church, so we were married by my minister. (We are of the same faith.) After a year our first child was born, and we stopped going to church for the next five years, until our youngest was about a year old. Since then we've been regular churchgoers.

Mary Haworth

I've been a Sunday school teacher for over three years, and Beth would like to join the choir and go to social meetings of the church; but as I don't care for men's meetings, I think her place is at home. I believe a man should be head of the family at church or at home, and here we disagree. Beth thinks it's her privilege to participate in affairs of the church. Actually, I think she wants to show off. She wants to be somebody.—F.R.

MAN'S SUSPICIONS APPLY TO HIMSELF

Dear F.R.: So you think Beth's desire to participate in church affairs means that she likes to show off? You think she wants to be somebody? I think these charges more accurately fit you. As I get the picture, Beth was somebody before she married you, and you were mighty proud to show her off, in courtship days. Indeed I suspect you started going to your church and taking her for no other purpose than to parade before the congregation with a first-class girl.

There's nothing fortunate in being uncomfortable parasites, because a man can't provide a private domicile for his wife and babies. You have a grand wife, but owing to chronic inferiority feelings you've been afraid to allow her decent breaks, in your limited circumstances. The remedy is to put off your dictator complex and be happy with her in full partnership.—M.H.

Mary Haworth counsels through her column, not by mail or personal interview. Write her in care of Victoria Daily Times.

TODAY'S RECIPE

PRUNE CHOCOLATE CREAM

One half cup cooked prunes, 1 cup milk, ⅓ cup granulated sugar, 2 tablespoons cocoa, ⅛ teaspoon salt, 2 egg yolks (or 1 whole egg), 1½ teaspoons plain gelatin, 1 tablespoon cold water, ¼ teaspoon vanilla extract, ½ cup whipping cream.

Cut prunes from pits into small pieces. Scald milk. Blend sugar, cocoa and salt thoroughly, and stir into milk. Stir in lightly beaten yolks and cook and stir over hot water until custard coats spoon. Soften gelatin in water and dissolve in hot custard. Remove from heat and blend in vanilla. Cool thoroughly. Fold in prunes and whipped cream. Chill until firm. Serves four to five.

Mrs. Gower New Head Home Economics Group

Report of the nominating committee given by Miss Yvonne Love at last week's meeting of the Victoria Home Economics Association, showed officers for 1951-52 as follows: President, Mrs. F. Gower; vice-president, Mrs. Harriet Musto; treasurer, Miss Edna Patrick; program convener, Mrs. Muriel Fraser; social, Mrs. C. Beard; publicity, Miss Jean Thompson, and corresponding secretary, Miss Irene McGuire.

Miss Ruth Thomson, superviser of arts and crafts at Veterans' Hospital under auspices of the Red Cross, spoke briefly of her work with veterans. A film "Unfinished Rainbows" was shown.

League Of Roses Presents Concert

A concert was staged recently by the League of Roses (Lancs. and Yorks.) in the Orange Hall. Those taking part were Mrs. M. Sadler, skits in pantomime; Mrs. M. Limar, vocal solos; Jack Church, monologues in dialect; Mrs. G. Thomas, whistling and vocal solos; Tom Obee, comic songs, and Mrs. E. Syrett and G. Thomas, duets.

Concert was concluded with community singing led by E. Syrett. Mrs. W. Smele was accompanist, and Mrs. L. Baker was M.C. R. Clark welcomed the guests and A. Blamire and H. Goodfellow were in charge of door receipts.

Refreshments were served by Mrs. G. Baker, assisted by Mesdames F. Purcell, C. McAllister and A. B. Shipley.

Lions' Auxiliary Sees Cooking Film

Austin Goward of the B.C. Electric Railway, who showed a color film, "Grandma Goes to Town," at recent meeting of the Lions' Auxiliary, was introduced by Mrs. Kathleen Coppin. Mrs. Nova Graham, cookery expert, explained "Carefree Cooking" to the members.

Members have been invited to attend gatherings in Vancouver on May 3, and Seattle, May 15.

Rummage sale will be held at the Hard of Hearing Hall, May 5.

Three doilies were donated to the club by Mrs. Phyllis Ebdon.

BE PREPARED!

IT'S FUN To come in here and browse. The savings, too, are REALLY fun!

FIRE PAILS — Galvanized New $1 Used 50c
FIRE AXES $2.75
PEAVIES $6.95
STIRRUP PUMPS $4.25

CAPITAL SUPPLY COMPANY

SURPLUS CORMORANT PANDORA CENTRE
1501 GOV'T. G-2713

...Oh Yes... and Strawberry Jam

EMPRESS of Course!

My family would never forgive me if we ran out of Empress Strawberry Jam. Can't say I'd blame them either . . . I'm very sweet on it myself! Jim and the children are forever telling me how much they enjoy rich Empress strawberry flavor in their sandwiches. And often I use it in other tasty things I dream up to please them, like tarts, layer cakes and puddings—and do they ever go for them! Buy a tin yourself, you'll see why Empress has been Forty Years a Favorite!

IT'S CANADA'S QUALITY PACK

Outsells Because It Excels!

Try this for a Treat

When you're stuck for dessert or a snack, serve vanilla ice cream liberally topped off with Empress Strawberry Jam. M-mmmm heavenly!

Featured at SAFEWAY

E-1-51

WHAT DOES THE SUN DO FOR PEACHES?

Brings out their natural flavor and sweetness, of course.

That's just how Sugaroasting brings out the delicious flavor of Post's Grape-Nuts Flakes . . . makes them extra crisp and tasty. Grape-Nuts Flakes are nourishing and so economical. Try them — they're unbeatable.

SUGAROASTING MAKES GRAPE-NUTS FLAKES the 2 BONUS CEREAL

BONUS #1-SWEET-AS-A-NUT FLAVOR
BONUS #2-EXTRA QUICK ENERGY

GF-111 A Product of General Foods

HERALDIC JEWELLERY

IT'S FROM BIRKS

fascinating new jewellery for your casual wear. Medieval styles beautifully antique-finished. Necklaces, Bracelets, Fobs, Pins and Earrings 1.00 to 5.00

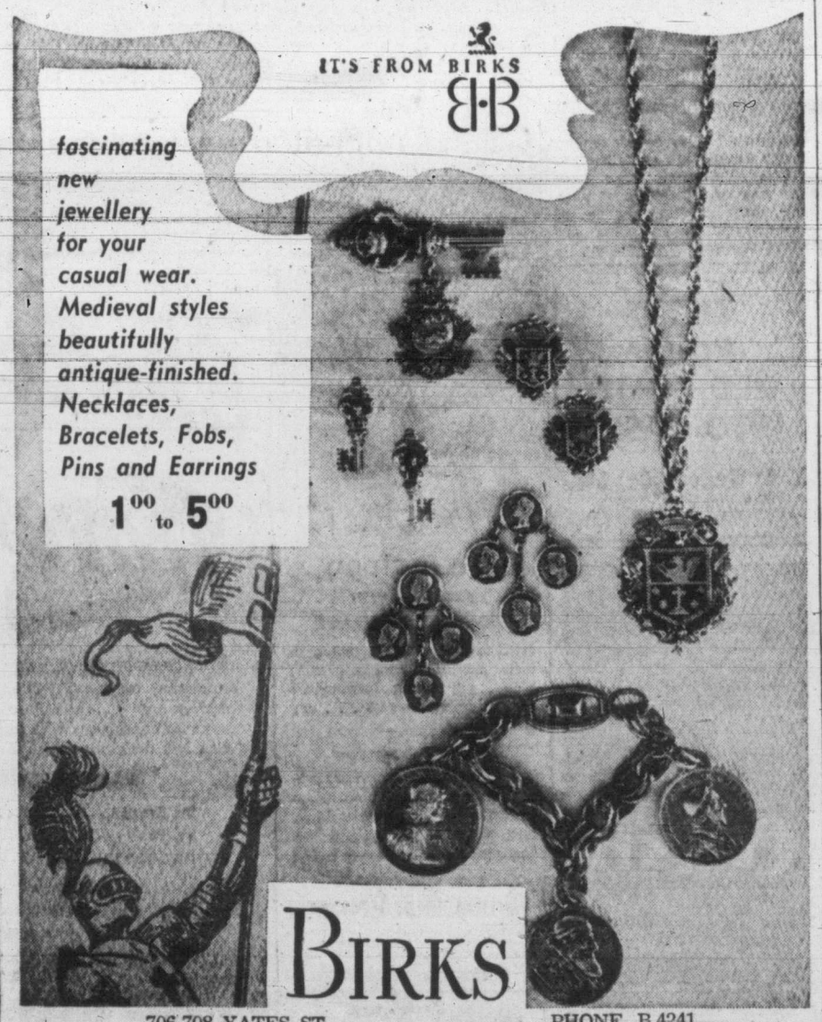

BIRKS

706-708 YATES ST. PHONE B 4241

Women

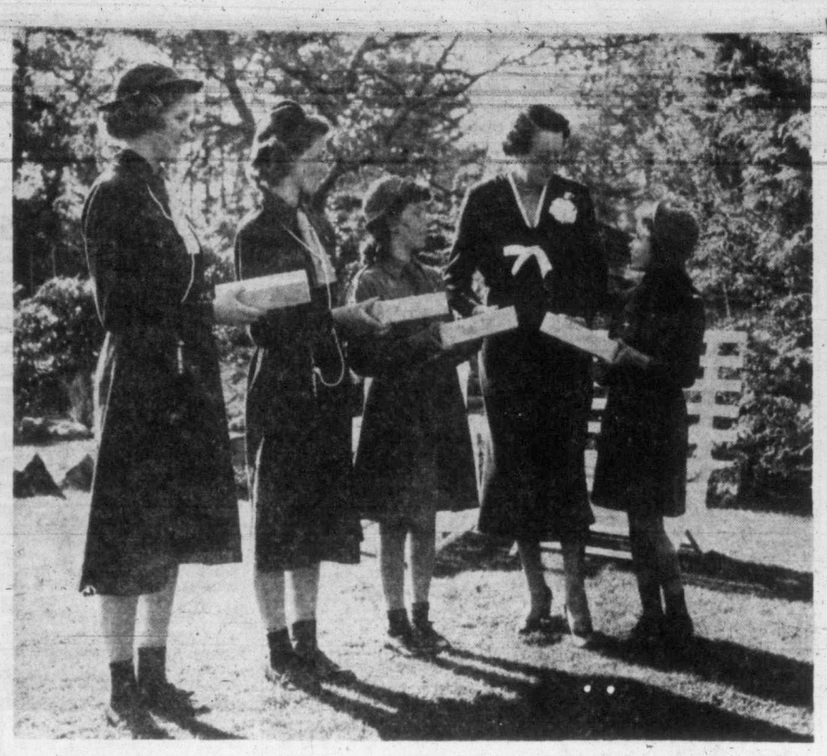

Government House Chatelaine Buys First Cookies

Annual Guide Cookie Week was opened yesterday and first sale of cookies was made to Mrs. Clarence Wallace, wife of the Lieutenant-Governor of British Columbia. Pictured with Mrs. Wallace in the grounds at Government House are Guides Lillian Houston, Lorraine Frampton, and Brownies Marion Collis and Hazel Sweeting.—(Photo by G. N. Y. Simpson)

Guard Of Honor For Naval Wedding

Lieut. (SB) W. R. Hindle, R.C.N., with his bride, the former Sub.-Lt. (NS) Joyce Robinson, pass a naval guard of honor formed by fellow officers of the groom at H.M.C.S. Naden. The bride is the daughter of Lieut. (E) T. B. Robinson, R.C.N., and Mrs. Robinson, and groom is son of Mr. and Mrs. W. Hindle, Guelph, Ont. Rev. A. E. Hendry united the couple in marriage.

Women Must Support Own Sex If Equal Standards To Come

That women have a responsibility in backing up women in authority and at all times in co-operating with other women was decided at a round-table discussion on "Equal Pay for Equal Work" held yesterday evening at a meeting of Victoria Business and Professional Women's Club.

It was also decided that women must play a more active part in organizations, be better informed on work of local, provincial and federal governments and, above all, use their vote, if they are to acquire equal standing with men in the business and professional world.

It was pointed out that while there are many instances of women being paid less for equal work, that equal pay does exist where there is a job evaluation system.

There are instances, it was decided, where an employer does find it more expensive to employ women.

The belief that there is great opposition from men regarding equal standards was discounted with the finding that if such a feeling does exist, much of fault for this lies in the attitude of women.

Miss Marjorie Press was chairman of the discussion and with her on the panel were Mis Meryl Campbell who spoke on job evaluation; Miss Iola Worthington, the teaching profession and Miss Ethel Kitts, women in pharmacy.

A buffet supper, arranged by Mrs. Mae MacClement, preceded the discussion.

Guests were Miss Margo Burr, Mrs. Georgina Rose, Mrs. Helen Mansel and Miss Muriel Evison.

Mrs. Mabel Curry announced that members having articles for the rummage sale next Saturday morning in the Market Building, should telephone her if they wish the things picked up.

Dental Assistants Meet In Victoria This Week-End

Members of the British Columbia Dental Assistants' Association will gather in Victoria next Friday for a three-day annual convention.

Registration will take place Friday evening from 6 until 8 and again Saturday morning from 8 until 9.

Business sessions will take place all day Saturday in the lower lounge at the Empress Hotel and on Sunday a candlelight installation of officers will be held at Olde England Inn.

Other social events planned in connection with the convention are a luncheon on Saturday in the grill room at Empress Hotel; cocktails, banquet and entertainment at the Monterey on Saturday evening and brunch Sunday from 11.30 to 1 at Olde England Inn.

Convention committee includes Miss Marcia Boyce, Mrs. Mary Groszek, Victoria, Miss Dorie LaCroix, Fraser Valley, and Miss Bettie McRobbie, Vancouver, hostesses; Misses Audrey Pipes and June Hope, advertising; Miss Wilda Cuthbert, registration; Miss LaVerne McColm, hotel accommodation; Miss Joyce Day, clinics; Miss Jean Hall, floral arrangements; Mrs. Groszek, entertainment; Mrs. Dorothy Brown, raffle; Miss Inez McLeod, social, and Miss Gladys Semochko, publicity.

OPPOSE INDIRECT TAXATION

TORONTO (CP) — Representatives of nearly 100 Toronto women's organizations yesterday unanimously passed a resolution opposing the federal proposal to allow provinces to levy indirect taxes at retail level.

They also agreed to write letters of protest to their parliamentary representatives, editors of newspapers in their communities, Premier Frost of Ontario and Prime Minister St. Laurent.

Mrs. Charles Heming, president of the Provincial Council of Women, announced she would endorse the resolution on behalf of her group, which represents about 28,000 Ontario women.

Hobby Show At Sooke

Amazing handicrafts were viewed by more than 200 persons in Sooke Community Hall, when Sooke and North Sooke Women's Institute held its annual Hobby Show.

Wool rugs, sweaters, leather bags, belts and accessories, weaving and needle weaving, now so popular as a craft, and woodwork and brass pictures were shown, also water colors, sketches, crayon work and photographs were exhibited.

Needlework included crocheted curtains, bedspreads and embroideries. Fine lace caps over 140 years old were on display.

Exhibits from outside groups included a section from the Shirley Institute.

Tea was served throughout the afternoon and court whist concluded the evening session.

Drama Festival Entry To Be Previewed

Friday evening in St. Ann's auditorium at 8 initial presentation will be given of the comedy "Suitable For Charity." Victoria chapter entry in the Catholic Youth Organization drama festival at Nanaimo on April 29.

Rod McLeon is producer and leading roles are being taken by Miss Eleanor Watson, Messrs. Gordon Reid, Gerry Reid and Grant Reid.

The program Friday evening, arranged by Mrs. C. B. Young, will include besides the play, dances by pupils of the Welda Wille School, violin solos by Bernard Rains, a violin trio, St. Andrew'c Cathedral Glee Club and the C.Y.O. quartet, vocal numbers by Mrs. L. A. Brown, Miss Leona Hanley and Walter Cownden, monologues by Molly Larsen, piano duets, guitar numbers and piano accordion.

Alex Pearcy, president, and Miss Mary Young are in charge of arrangements and tickets may be obtained from all C.Y.O. members.

Rebekah Past Noble Grand's Club. Thursday, 8, I.O.O.F. Hall, Douglas Street. Sock shower for orphanage. Hostesses for evening are Mesdames E. Holyoake, F. Scandling, F. Edwards, and L. Keiser.

OF PERSONAL INTEREST

Bridal Luncheon Party At Government House

Adding a gay note of excitement to the pre-nuptial date books of five Maytime brides-elect, three from Victoria and two from Vancouver, is the bridal luncheon party at which Mrs. Clarence Wallace will be hostess at Government House on Wednesday, May 2.

The luncheon has been planned for three young Victorians, Miss Marjorie Wride, whose marriage to Mr. A. G. Stewart takes place on May 5, Miss Joan Gonnason who will exchange vows with Mr. J. H. Goddard on May 12, and Miss Pamela Fraser who is to marry Mr. M. S. Wetmore on May 19, and for Vancouver brides-elect, Miss Rachel Duke and Miss Alison Smith, who will travel to Victoria for the occasion.

A number of other guests from Vancouver will attend the luncheon party.

Mr. Laughton, Luncheon Guest

Mr. Charles Laughton, prominent Hollywood star in Victoria at present on holiday, was guest at luncheon today at Government House. Also present at luncheon was His Excellency Sean Murphy, Ambassador for Ireland, who is a guest at Government House.

Cocktails At 'Dyke' House

His Honor the Lieutenant-Governor and Mrs. Wallace will be among guests this evening when Capt. and Mrs. W. B. Holms entertain at a cocktail party at "Dyke House," their attractive home at View Royal.

Tomorrow, His Honor and Mrs. Wallace will go to Vancouver where, on Thursday they will attend the Wings Presentation Parade of the British Columbia Air Cadet League of Canada at Seaforth Armoury. Sqdn.-Ldr. R. W. R. Day will act as A.D.C. and Mrs. Wallace will be accompanied by Miss MacLean.

On Friday His Honor will attend annual dinner of his own regiment, 13th Armored B.C. Regt. (D.O.C.) at Hotel Vancouver. He will be accompanied by Liuet. C. N. Woodward.

The Wallaces will return to Government House on Monday.

Premiere Performance

Invited honor guests for the opening performance of the musical comedy "The Stone," tomorrow evening at Club Sirocco, are Hon. William T. Straith and Mrs. Straith, Mayor Percy E. George and Mrs. George.

The affair is under the distinguished patronage of His Honor the Lieutenant-Governor and Mrs. Clarence Wallace.

Miss Jean Travis Married

Marriage of Miss Jean Travis, elder daughter of Mr. and Mrs. James Travis, Lakeview Road, to Thomas Blench, son of Mrs. Edith K. Blench, Chadlington, England, and the late Thomas Blench, was solemnized on Saturday at a quiet ceremony at the home of the bride's parents. Rev. Moir A. J. Waters officiated.

The bride wore a periwinkle blue gabardine suit with matching hat, complemented with a corsage bouquet of green orchids, and a jade necklace, gift from the groom.

Prior to her marriage Mrs. Blench was a member of the Extension Department at the University of British Columbia. Mr. Blench is a consulting engineer and associate professor of civil engineering at the University of Alberta.

The couple will spend the summer at 4767 Belmont Avenue, Vancouver, and later will make their home in Edmonton.

To Honor Lorna Todd

Honoring Miss Lorna Todd a shower was held at the home of Mrs. H. Rumsby, Maddock Street. Assisting the hostess were Mrs. W. J. Main, and Mrs. Fred C. Campbell.

The bride-elect and her mother, Mrs. Jack Todd, were presented with corsage bouquets of spring flowers.

A pink and green umbrella was filled with gifts from Mesdames B. Sanders, W. Clare, R. L. Brown, V. W. Ahiers, G. Kidd Sr., G. Kidd Jr., W. Williamson, D. Kelver, J. Francis, M. Mendum, Misses Barbara Main, Shirley Main, Barbara Campbell, Heather Rumsby, and Dorothy-Jean Todd.

Gifts Concealed In 'Cayuga'

A miniature of H.M.C.S. Cayuga, in compliment to the groom-elect who is aboard that ship, was filled with miscellaneous gifts for Miss Dorothy Craig, whose marriage to Bill Stewart takes place May 2, when Mrs. Arthur Dash entertained last evening at her home on Quadra Street.

The honor guest was also presented with a reversible blanket by Mr. H. Bracken on behalf of teachers and officers of Parkdale Bible School.

Guests were Mrs. W. Craig, Mr. and Mrs. J. Stewart, Mr. and Mrs. H. Bracken, Mesdames A. Matheson, W. Weeks, L. Merrill, L. Lancaster, D. Hatch, Vancouver; D. Craig, H. Dash, M. Scott, E. G. Trevelyan, J. Dirom, M. Taylor, Misses Verna Asprey, Kay Trevelyan, Miriam Litster, Messrs. W. Craig, A. Dash, B. Stewart and H. Craig.

* * *

Admiral P. W. Nelles and Mrs. Nelles, have returned to their St. Charles Street home after a short visit in Vancouver.

Mr. and Mrs. Dugald Gillespie, formerly of Victoria, and now of Toronto, are in the city on a visit preparing for their move to Victoria in the autumn.

Victoria visitors at British Columbia House in London, Eng., last week were Mr. and Mrs. H. V. Green, Mrs. Janet C. Cox, Mrs. J. C. Richardson and Miss Richardson, Messrs. Bob McCoy, Gerry McKechnie and Walter Burgess.

Drill Team Major Honored

A giant-sized drill team helmet was filled with many beautiful gifts for bride-elect Miss Mary Williams, major of the Victoria Girls' Drill Team, when Miss Kathie Willard entertained at the home of Mrs. H. G. Miller, Oak Bay Avenue. A corsage bouquet of Joanna Hill roses was presented to the honor guest, her mother, Mrs. R. J. Williams, and Mrs. G. D. Bulmer, mother of the groom-elect received carnations.

Refreshments were served from tea table set with dainty lace cloth centred with bowl of spring blooms. Guests were Mssdames C. N. Willard, E. G. Miller, W. W. Smith, C. N. Curtis, J. Okell, B. F. Hickman, E. Saunders, T. Weisgerber, Misses Pat Smith, Joyce Tessaro, Eileen Leckie, Peggy Gillies, Rosanna Renfrew, Maureen Smith, Muriel Jennings, Eileen McBurney.

Lucille McBurney, Margaret Creasey, Eileen Harling, Anne Fyfe, Alma Homan, Tess Stewart, Thelma Brewer, Evelyn McLaren, June Hughes, Lorna Forsyth, Inex McLeod, Gloria Unwin, Gwen Connaroe, Refa Watt, Vera Curtis, Ivy Bulmer and Kay Tayler.

CLUB CALENDAR

Ladies' Auxiliary, Britannia Branch, No. 7, Canadian Legion, B.E.S.L., social evening, Wednesday at 8, auditorium, Blanshard Street. Refreshments, door prize . . . Regular meeting, Royal Bride Chapter, I.O.D.E., headquarters. Thursday at 8.

Woman's Auxiliary, Royal Jubilee Hospital, Wednesday, 2.30, Nurses' Home. . . . Victoria Purple Star Lodge, No. 104, L.O.B.A., social evening, at home of Mrs. Bert Noel, 1429 Richardson Street, Wednesday. . . . Ladies' Auxiliary, Naval Veterans' spring tea and home cooking stall, Naval Vets' auditorium, Wednesday at 2.

Cadboro Bay—Next meeting of Cadboro Bay Study Group of the P.-T.A. will be held tonight at 8 in Scout Hall.

TO OPEN IN JUNE

Shower Linens, Foods, Other Articles For Macklem Home

A linen shower will be held at Caroline Macklem Home on May 9 from 2.30 to 4.30, it was announced by chairman Mrs. H. W. Mackenzie, at a board meeting of Anglican Diocesan W.A.

Donations of linens, bottled fruits and other household articles will be accepted, also suitable furniture, which will be called for if necessary.

Mrs. Mackenzie also announced that volunteers are needed for the garden and for some cleaning indoors.

It is hoped to receive residents at the home by June 1, Mrs. Mackenzie reported. Applications are now being considered, and a matron has been appointed.

Meeting was held at St. Martin's-in-the-Field, with Mrs. R. O. Taylor presiding. Prayers were led by Mrs. G. Reynolds and at noon by Canon S. J. Wickens; scripture readings were taken by Mrs. F. E. Cornwall and welcome extended by Mrs. A. J. Saich.

Miss Amy Jefferys of Winnipeg was welcomed. Mrs. H. G. Horth was named girls' secretary.

New treasurer, Mrs. F. Goodwin, reported receipts of $2,048.40; Mrs. G. Lifton, extra cents secretary, announced a total of $75.49. Mrs. B. P. Harding, Dorcas secretary, reported articles made for the Indian school at Alert Bay; hospital bales sent to St. Mary's Hospital, Pender Harbor and to the Preventorium, Alert Bay, and hymn books to the Indian hospital, Nanaimo.

An appeal was read for furniture for Mr. Boaz's clinic at Whaletown.

Social service secretary, Mrs. R. H. Flint, stated seven parcels had been sent to clergy in England.

Other reports were given by Mrs. A. P. C. Watts, prayer partner; Mrs. Goodwin, girls' auxiliary rally at Sidney; Mrs. S. J. Harris, Little Helpers; Mrs. J. Wilkinson, United Thankoffering; Mrs. Flint, John Howard Society.

It was announced that the last W.A. missionary in China, Miss Greta Clark, was coming home after 35 years' service. Miss Marie Foerstel has returned to Japan.

Next meeting of the board will be at St. Alban's Parish Hall on May 18.

Parents To Meet

Parents of Vancouver Island Co-operative Play Group Association will hold a quarterly meeting at the home of Mrs. W. W. McGill, 1170 Tattersal Drive on Wednesday evening at 8. Guest speaker will be Miss Patricia Atwood, and her subject, "Procedures in Pre-school Education."

PEARLS
two, three, four, five and six strands
Bracelets to match
Each Piece
$3.50
ROSE'S LTD
1317 Douglas St. JEWELERS

NO SINK SCRATCH
when you clean with grit-free
BON AMI

Don't trust your eyes!

Look steadily at the rabbit. Continue opening one eye and closing the other in rapid succession . . . and watch the rabbit run!

PAINT can fool you, too

Optical illusions prove you can't always trust your eyes. When it comes to paint, your eyes can fool you badly.

Any paint *looks* good when you first apply it. But how will it look in five years . . . yes, even one year?

C-I-L PAINTS have beauty you can see, quality you can trust. You can depend on them for the high hiding qualities, the enduring resistance to wear and weather, which make your paint dollars go farther.

S1-PVD-1

C-I-L PAINTS

Whenever you paint, it pays to see your C-I-L Paint Dealer first.

J. J. ROSS & SONS LTD.
751 PANDORA AVENUE
BRACKMAN-KER Milling Co. Ltd.
COURTENAY
DOBSON'S LIMITED,
DUNCAN
THE T. EATON Co BRITISH COLUMBIA LIMITED
NANAIMO
TRUST YOUR C-I-L PAINT DEALER

DATE MEMO
Keep hair silken soft and glamorous
Lustre-Creme Shampoo
WITH LANOLIN
Leaves hair soft . . . perfect for home permanents.
Tubes
Jars

Wedding Gowns and Bridesmaid Dresses
Picture-perfect for that day of days. Do see our selection.
Mary Constance
784 FORT ST.

FASTER RESULTS LOWER COST

TELEPHONE BEACON 3131

TIMES WANT ADS SERVE YOU BETTER

Victoria Daily Times

Published every afternoon except Sunday by the Times Publishers Limited 630 Fort Street Victoria B.C

Subscription price Daily by carrier $1.25 a month Daily by mail in Canada except by airmail one year $12.00 Saturday by mail in Canada except airmail $5.00 per year

Authorized as second-class mail Post Office Department Ottawa

Representatives United States Henry De Clerque Inc. Tribune Tower Chicago Ill. U.S.A

Eastern Canada: Tom Dwan Room 505, 77 York Street Toronto Ont

Great Britain: Clougher Corporation 28 Craven Street London W.C.2

In the event of a typographical error advertising goods, properties merchandise etc., at less than the proper prices the Victoria Daily Times will furnish letters to advertisers stating the correct prices but goods may not be sold at the price printed in error and the difference charged to this newspaper

All births published in the Victoria Daily Times will be broadcast free of charge over Radio Station CKDA on the 10 p.m. Times news broadcast.

VITAL STATISTICS

BIRTHS

ADAMS—Born to Mr. and Mrs. Vernon Adams 3891 Cadboro Bay Road, Victoria, B.C., on Saturday, April 21, 1951, at St. Joseph's Hospital, a son, Brian, 6 pounds 12 ounces. A brother for Susan and Lynda.

CHIASSON—Born to Mr. and Mrs. Wilfred Chiasson, 1576 Midgard Avenue, Victoria, B.C., on Monday, April 23, 1951, at St. Joseph's Hospital, a daughter, 6 pounds 2½ ounces. A sister for Reggie, Patsy, De Wayne and Lyle.

FISH—Born to Mr. and Mrs. Don Fish of 2157 Crescent Road, Victoria, B.C., at the Royal Jubilee Hospital, on Sunday, April 22, 1951, a son. A brother for David.

KOJDER—Born to Mr. and Mrs. Jan Kojder (nee Pelagia Galka), 1330 Gladstone Avenue, Victoria, B.C., on Sunday, April 22, 1951, at St. Joseph's Hospital, a son, Kazimiezr Stanley, 7 pounds 7 ounces.

MAWER—Born to Mr. and Mrs. J. Mawer of 1169 Wychbury Avenue, Victoria, B.C., at the Royal Jubilee Hospital, on Sunday, April 22, 1951, a daughter, Bonny Barbara.

STAPLES—Born to Mr. and Mrs. T. Staples, Port Renfrew, B.C., on Saturday, April 21, 1951, at St. Joseph's Hospital, a son, Charles Robert, 8 pounds 4½ ounces.

TAYLOR—Born to Mr. and Mrs. R. E. Taylor (nee Dorothy Payne), of 11402 63rd Street, Edmonton, Alberta, formerly of Victoria, at the Royal Alexandria Hospital, Edmonton, a son. A brother for Loraine.

ENGAGEMENTS

WRIGHT—DeGRUCHY

Mr. and Mrs. A. W. Wright of 1450 Dallas Road, Victoria, B.C., announce the engagement of their daughter, Agnes Eleanor Lois, to Mr. Francis C. DeGruchy, son of Mrs. W. DeGruchy of 1703 Albert Street, Victoria, B.C., and the late Mr. DeGruchy. The wedding will take place on Saturday, May 26, 1951, at the Victoria West United Church.

DEATHS

DAVID McCALLUM PORTER

Passed away suddenly at the family residence, 266 Robertson Street, Victoria, B.C., on Saturday, April 21, 1951, Mr. David McCallum Porter; born at Glasgow, Scotland, and a resident of Victoria for the past 39 years. Survived by his wife, Mary; daughter, Jean, and Miss Kitty Wood at home; two brothers, William and James of California. The late Mr. Porter had been an elevator operator with the Times Printing & Publishing Co. Ltd for the past 39 years.

Funeral services will be held at the Sands Mortuary Limited Memorial Chapel of Chimes on Thursday, April 26, 1951, at 3.45 p.m. Reverend J. L. W. McLean will officiate. Interment in the family plot in the Ross Bay Cemetery.

LEONG CHEW

In Victoria on April 20, 1951, Leong Chew, aged 70 years; born in Canton, China, and a resident of Victoria for the past 51 years, late residence, 541 Fisgard Street. Survived by his wife, Mrs. Lan Pong Leung; one son, Stephen, and three daughters, Clara, Flora and Loretta at the family residence.

Funeral services will be held at the Sands Mortuary Limited Memorial Chapel of Chimes on Wednesday, April 25, 1951, at 1.30 p.m. Reverend M. F. Leung will officiate. Interment in Royal Oak Burial Park.

EMMA GEORGINA CHRISTIE

Emma Georgina Christie passed away at Vancouver, B.C., on April 22, 1951; born in Cobourg, Ontario, she had resided at 675 Monterey Avenue, Oak Bay, for the past two years, and also resided in Vancouver for 20 years. Survived by her husband, J. D. Christie, and one son, J. T. Christie, Vancouver; one daughter, Mrs. H. G. Couch, Victoria; also one brother, Wilfred Western, Steelhead, B.C.; and three sisters, Mrs. E. V. Bothwell, Fraserville, Ontario; Mrs. F. Tendall, Kingston, Ontario, and Mrs. W. Woods, Cobourg, Ontario, and one grandchild.

The remains are resting in Hayward's B.C. Funeral Chapel, pending funeral arrangements.

ADA DAVIS

At the Royal Jubilee Hospital on April 23, 1951, Mrs. Ada Davis, aged 69 years; born in Liecester, England, and a resident of Victoria for the past 26 years; late residence, 88 Dallas Road. Survived by her husband, Sam, and two sons, Reginald C. and Douglas H., at home; two daughters, Mrs. Edna Berg of Sullivan Bay, B.C., and Mrs. Irene Fish of Vancouver; also seven grandchildren. The late Mrs. Davis was a valued member of the Woman's Benefit Association of the Maccabees of Victoria.

Arrangements will be announced later by the Sands Mortuary Limited, Funeral Directors.

DR. D. M. DUNCAN

Passed away recently at the residence, 93 Kingston Row, St. Vital, Winnipeg, Manitoba, Dr. D. M. Duncan, retired superintendent of Winnipeg schools, and a resident of Victoria for some years. He is survived by his wife, two daughters and six grandchildren.

DEATHS

JAMES NORMAN FORDE

At St. Joseph's Hospital on Sunday, April 22, 1951, James Norman Forde of 707 Wilson Street; born in Butternut, Victoria County, Ontario, and a resident of Victoria for many years, being a retired E. & N. Railway conductor. Surviving are his wife, Margaret; one son, Wilfrid in Seattle, and one daughter, Mrs. Dorothy Burslem in Tacoma, Washington, and four grandchildren.

Funeral services will be held on Saturday afternoon, April 28, 1951, at 2 o'clock in St. Saviour's Church, Victoria West. Right Reverend Bishop Harold E. Sexton and Reverend Douglas Kendall, vicar of St. Saviour's, officiating. Cremation. McCall Brothers, Funeral Directors. (Friends wishing to send flowers, please send cut flowers.)

JAMES GORDON (JIMMY) GIRTON

Passed away suddenly at home on Sunday, April 22, 1951, James Gordon (Jimmy) Girton, aged five years nine months, beloved son of Mr. and Mrs. Gordon Girton of 3001 Admirals Road. He leaves to mourn his loss, besides his parents, one sister Susan Lynn; maternal grandmother Mrs. M. Nicholls of Victoria; paternal grandparents, Mr. and Mrs. R. Girton of Victoria; also aunts and uncles.

Funeral Wednesday, April 25, 1951, at 2 p.m. at McCall Brothers' Floral Funeral Chapel. Reverend S. J. Wickens officiating. Interment in Royal Oak Burial Park.

HERBERT ROBERT HEWITT

At St. Joseph's Hospital on Sunday, April 22, 1951, Herbert Robert Hewitt, aged 79, formerly of Bowsman, Manitoba; a resident of Victoria for three and a half months; born in Orangeville, Ontario. He leaves a son, Gordon Hewitt, and two grandchildren in Victoria.

Funeral from Hayward's B.C. Funeral Chapel on Wednesday, April 25, 1951, at 9 a.m. Reverend Canon O. L. Jull officiating. Interment in Royal Oak Burial Park.

GEORGE KNIGHT

At the Royal Jubilee Hospital on April 23, 1951, Mr. George Knight, aged 66 years; born in Kent, England, and a resident of Prospect Lake for the past four years, formerly of Victoria for 10 years. Survived by his wife, Olive, and son, Frederick G. W. Knight of Prospect Lake; one granddaughter, also two brothers and two sisters. The late Mr. Knight served with the Royal Navy for 42 years.

Funeral services will be held at the Sands Mortuary Limited Memorial Chapel of Chimes on Thursday, April 26, 1951, at 1.30 p.m. Reverend N. J. Godkin will officiate. Interment in the Royal Oak Burial Park.

MARGARET ANN LAMB

At the Royal Jubilee Hospital, on April 24, 1951, Margaret Ann Lamb, aged 68, of 860 Colville Road; born in Chester, England, and a resident of this city for 40 years. She leaves one brother and one sister at home, John Lamb and Miss Catherine Lamb.

Funeral from Hayward's B.C. Funeral Chapel on Friday, April 27, 1951, at 3 p.m. Reverend T. H. McAllister officiating. Interment in Colwood Burial Park.

BUDDUG EUREM PUGH (BILLIE) MACGREGOR

At the Royal Jubilee Hospital on Saturday, April 21, 1951, Buddug Eurem Pugh (Billie) Macgregor, aged 53, beloved wife of Rob Roy Macgregor, of 24 Sylvan Lane; born in Pwlell, Wales. Survived by, besides her husband, a sister, Mrs. T. Scames of Vancouver; a niece and nephews.

Funeral on Wednesday, April 25, 1951, leaving Hayward's B.C. Funeral Chapel at 1.30 p.m. for Christ Church Cathedral, where service will be conducted by the Very Reverend G. R. Calvert, Dean of Columbia, at 1.30 p.m. Interment in Royal Oak Burial Park.

ELIZABETH McKEOWN

On Sunday, April 22, 1951, at St. Joseph's Hospital, Miss Elizabeth McKeown of 305 Quebec Street, Victoria, B.C. She had been a resident of Victoria for 39 years and was a valued member of the Church of Our Lord, 626 Blanshard Street.

Funeral services will be held on Wednesday, April 25, 1951, at 1.30 p.m. at the Thomson Funeral Home, with Reverend J. G. Brown officiating, assisted by Reverend T. H. Laundy. Interment in the family plot in Ross Bay Cemetery.

SAMUEL WARD

On Sunday, April 22, 1951, at Victoria, B.C., Samuel Ward, recently living at Wellington, B.C., and formerly resident near Three Hills, Alberta; born at Preston, England, and had lived in Canada 49 years. Survived by a brother here, also at Crofton, B.C.; a niece and nephew in Nanaimo.

Funeral from Hayward's B.C. Funeral Chapel on Thursday, April 26, 1951, at 1.30 p.m. Reverend A. E. Hendy officiating, followed by cremation.

LEILA MARGARET A. ROUTLEDGE

On April 23, 1951, at the residence, 1598 Wilmot Place, Mrs. Leila Margaret A. Routledge, widow of Lt.-Col. W. H. Routledge; born in Ontario, and a resident of Victoria since 1921. She leaves two daughters, Mrs. Helen E. Gilstrap and Mrs. Dorothy M. Williams, both of Victoria; one son, Walton W. Routledge of the R.C.M.P., Sudbury, Ontario; also two grandchildren, two brothers and two sisters.

Funeral services in Hayward's B.C. Funeral Chapel on Thursday, April 26, 1951, at 3 p.m. Venerable Archdeacon A. E. de L. Nunns officiating, followed by cremation.

EDWARD HOWARD SHROSBREE

In Victoria on Saturday, April 21, 1951, Edward Howard Shrosbree of 1240 Effingham Street. He leaves two sisters, Madeline Thomas of Eastbourne, Acton, England, and Gertrude Bendal of Middlesex, England.

Funeral services will be held on Wednesday afternoon, April 25, 1951, at 3.15 o'clock in McCall Brothers' Floral Funeral Chapel. Interment in Royal Oak Burial Park.

EDWIN JAY WATSON

Edwin Jay Watson, aged 65, passed away on Saturday, April 21, 1951, at his home, 1901 Shotbolt Road; born in Morris, Minnesota, and a resident here for one year, and formerly of Brandon, Manitoba. He is survived by his widow, Ellen; two sons, Ward of Minneapolis, Minnesota, and Edwin of Port Alberni, B.C.; two daughters, Mrs. Helen Gordon of Athens, Greece, and Mrs. G. K. (Mary) Gooden of Brandon, Manitoba; also one brother, M. H. Watson of Winnipeg, Manitoba; two sisters, Edna and Bessie, both of St. Paul, Minnesota. Mr. Watson was a member of the First United Church.

Funeral from Hayward's B.C. Funeral Chapel on Wednesday, April 25, 1951, at 3 p.m. Interment in Royal Oak Burial Park. (Brandon and Winnipeg, Manitoba, papers, please copy.)

FUNERALS

JESSIE HELEN WHITE

At St. Joseph's Hospital, on Friday, April 20, 1951, in her 79th year, Jessie Helen, beloved wife of James White of 2917 Cedar Hill Road; born in London, England, and a resident of Victoria for the past 38 years. She leaves to mourn her passing, besides her loving husband, two daughters and one son, Mrs. Fred Longhurst of Vancouver, Mrs. Tom Rhodes and Fred White of this city; also seven grandchildren.

Funeral took place from Hayward's B.C. Funeral Chapel this afternoon, April 24, 1951, at 3 p.m., Reverend Dr. W. G. Wilson officiating, and interment was made in the family plot, Ross Bay Cemetery.

IN MEMORIAMS

To assist our readers in preparing "In Memoriam" Notices, the Times has compiled a group of appropriate wordings and suitable verses. Telephone Beacon 3131 or call in at the Times office for understanding assistance.

1 FUNERAL DIRECTORS

• HAYWARD'S •
(B.C FUNERAL CO LTD)
Victoria's Pioneer Advisors and Directors of Funeral Service
ESTABLISHED 1867
734 Broughton Street
EMPIRE 3614

CHAPLIN'S FUNERAL CHAPEL
(Formerly Curry's)
PHONE GARDEN 5512
Opposite Christ Church Cathedral

THOMSON FUNERAL HOME
Est. 1911 Formerly of Winnipeg
Geo. P. Thomson, J. L. Irving
Geo A. Thomson
PERSONALIZED SERVICE
1625 Quadra Street Garden 2612

McCALL BROS.
"The Floral Funeral Chapel"
David M. McCall James M McCall
Graham E McCall Torrey A McCall
(And Associates)
1400 Vancouver Street Garden 2012

SANDS MORTUARY LTD.
"The Memorial Chapel of Chimes"
THE UTMOST IN SERVICE
QUADRA AT NORTH PARK
Empire 7511

2 FLORISTS

Sweetheart Florists
Phone Beacon 3331

COOPER'S FLORIST,
Our Own Fresh Flowers Daily
312 GORGE WEST Beacon 6322

JUBILEE Florist, near Jubilee Hospital. All floral designs. Empire 9311.

North Quadra Florists
Artistic Designs, Quality Flowers
3971 Quadra Empire 0221

THE ISLAND FLORIST
Flowers For Any Occasion
755A YATES E0743. Night 4297

DESIGNS for all occasions. Pollock Florists, 1315 Douglas Street Garden 5315.

Brown's Victoria Nurseries
WE GROW OUR FLOWERS
618 View Street Garden 6612 - 3521

WOODWARD FLORISTS
Funeral Designs Fresh Cut Flowers
619 FORT STREET Garden 5614

THE POSY SHOP
KEN ROBINSON FLORIST
Garden 5422 Pemberton Building

3 MONUMENTS

SAVE one-half the cost of a memorial by purchasing from the Imperial Memorial Co., Edmonton, Alta.

MORTIMER'S
Monumental Works Ltd.
Est. Victoria 1877
CORNER OF GORGE ROAD AT FOUNTAIN CIRCLE
Monuments, Markers, Tablets, Curbings, Bronze Plaques, made to your own design if required. Also Marble, Granite and Stone prepared and supplied for Fireplaces, Foundations, Walls and Building Construction, etc.
Phone: Day E 6241. Night B 1869 or G 7411

VICTORIA MONUMENT LIMITED
"Memorials of Distinction
3091 DOUGLAS ST. Beacon 5834

ESTABLISHED 1869
CURBINGS, Markers, Tablets and Monuments. STEWART MONUMENTAL Wks Ltd. 1401 May Street. Garden 3452.

4 COMING EVENTS

ATTENTION! Homesteaders' old-time dance in Crystal Garden Flamingo room, this Saturday only, 8.30 p.m. Admission 50c.

BINGO, tonight, 8.30, 1416 Douglas Street. Women of the Moose.

ATTENTION—Victoria Whist and Bridge Club, 1417 Government Street. Tuesdays, partner whist, 8.30 p.m., 1st prize $10, 2nd $4, 3rd $2. Lucky numbers. Admission 30c. Empire 8033.

REMEMBER kids, Esquimalt Day soap box derby, May 5, at 1.30 p.m. Macaulay Street Hill. Forms available Tudor Lunch. Good prizes.

ACADEMY BALLROOM DANCING
Classes Old-time, Monday, modern, Wednesday, Latin-American, Thursday. Private lessons Empire 1643. 1012 Douglas.

IMPORTANT—The event of the year! The Eighth Annual Parade of Bands on Tuesday, May 1 at the Crystal Gardens. All seats reserved, tickets at Fletchers.

CRIBBAGE and whist every Friday at Odd Fellows Hall 8 p.m. Admission 25c

MCMORRANS Seaside Dancing Pavilion, Cordova Bay dancing every Saturday night 9 12 Stan Cross Orchestra. Tombola prizes Admission $1.50 per couple For reservations phone Colquitz 365-Y. Let's make it a date to dance in the friendly atmosphere at McMorran's.

5 LOST—FOUND

LOST—Brown leather wallet, in or between Woolworth's and Cross' Meat Market. Urgently needed. Reward. Garden 1289.

6 PERSONAL

SCRIPTURE TEXT FOR TODAY
"TO God only wise, be glory through Jesus Christ for ever." Romans 16:27.

ALCOHOLICS Anonymous. Confidential assistance on drink problems. P.O. Box 1 or P.O Box 532 Victoria. B.C.

7 BUSINESS PERSONALS

Chocolates for Mother's Day at
LEES ENGLISH CANDY SHOPS
643 Yates (Below Douglas)
802 Yates (next Plaza Theatre)
614 Trounce Alley

SLENDOR tablets are effective. Two weeks' supply, $1; 12 weeks, $5; at all druggists.

A book is like a road: it may be good or bad, but it takes a lot of work to make it.
THE HAUNTED BOOKSHOP
845 Fort Street B 1427

HOME sewing and dressmaking. Reasonable. Specialist on children's clothing. Garden 3126.

INVISIBLE mending, alterations, dressmaking, 1030 Fort, Empire 6570.

DRESSMAKING forms made to your own measurements. Beacon 7787.

7 BUSINESS PERSONALS (Continued)

FOR WASHING baby woollies, use Zero Soap for best results. $1.25 Box at the Beehive, Fort Street.

SPIRELLA foundations, individually designed. Garden 3495, Organizer.

WOOL, 4-ply, 35c oz.; 3-ply, 40c per oz. English Needlework Shop, 1314 Government. Beacon 6842.

TEA specials at Terry's. Come early for longer teacup readings.

WOOL SALE
(45c per ounce)
BEEHIVE WOOL SHOP, 613 Fort Street

WATCH clock, jewelry repairs Hillside Jewelers, 2665 Quadra Work called for and delivered Phone Empire 9021

DELICIOUS chocolate bars from England. Caley's of Norwich and Terry's of York. At all confectionery shops. Distributed by E A Morris Ltd Victoria.

INVISIBLE MENDING
Expert Alterations and Repairs
Pick-up and Delivery
MRS. A. GARLAND
3415 St. Matthew Phone Beacon 6077

HEALTH Food Shop. Natural vitamins. Special diets 1035 Fort.

SATURDAY SPECIALS
Cherry Lake Cakes, 45c; Butterhorns, 5c, a real Danish pastry; Cream Rolls, pure whipped cream, 5c each.
LANSDELL'S BAKERY
Hillside and Quadra

LEES ENGLISH CANDY SHOPS
643 Yates (Below Douglas)
802 Yates (next Plaza Theatre)
614 Trounce Alley

LADIES' HAIRCUTTER. SKILLFUL SERVICE. HARRY GIRTH, ESTEVAN AVE.

FOR PICTURE FRAMING . . DIGGON'S

HOME of fabulous Chinese merchandise. The Orient, 1411 Government (opposite Mc & Mc).

TAILORING, REPAIRS, ALTERATIONS
LADIES', GENTS' GARMENTS
JAMES COOPER, 738 FORT GARDEN 5761

CLOCKS and watches expertly cleaned and repaired. The Clock Shop, 1052 Fort, next to Red Cross. Empire 9251.

TRUSSES correctly fitted. We stock popular types, all sizes. Private fitting rooms. Cunningham Drug, FORT and Douglas. Garden 8091.

SHOTBOLT'S compound balsam of honey for coughs and cold. Shotbolt's Drug Store, 589 Johnson Street.

BEAUTIFUL
FUR SHORTIE OR CAPE
Made from your old fur coat. Bring your old fur coat to FOSTER'S and we'll give you an estimate of the moderate cost without obligation.
Prices as Low as $50.00
FOSTER'S FUR STORE
753 Yates Street, Victoria

MOLLY'S
Delicious Lemon Cakes
615 Yates Street Empire 8734

HAVE you old jewelry or silverware that you would like to use again? Let BIRKS repair department renew your treasured possessions BIRKS specialize in repairing and make over jewelry replating and repairing silverware and repairing fine china. Estimates gladly submitted. Baby shoes metalized from $3.00 each, $5.00 the pair.
BIRKS, Jewelers
706 YATES AT DOUGLAS Beacon 4241

GOOD new and used clothing, bought and sold. The Bazaar 1317 Broad Street Beacon 2814.

AMBASSADOR HOME SERVICE
CHESTERFIELDS CHAIRS RUGS
Cleaned in your own home. All work guaranteed. Ready for use the same day
Our Special Formula Cleans, Disinfects Demoths
BEACON 5532

DETECTIVE SERVICE
INVESTIGATION OF ALL KINDS
By Licensed and Bonded investigators
Advice Free and Confidential
NATIONAL INVESTIGATION AGENCY
313-4 Central Building Garden 3814

GOAT milk delivered Mooncrest Goat Ranch. Prospect Lake B.C

LES PALMER LTD 714 VIEW
ALTERATIONS TAILORING REPAIRS
EXPERTLY EXECUTED

HAVE you a mortgage or an agreement for sale that you receive monthly payments from and are anxious to sell to realize your cash? Phone Garden 9305 Ask for Mr Smith or Mr Spencer for appointment or they will call at your home at your request. Financial Survey Limited 1324 Government Street.

8 BEAUTY SALONS

ACT now for our two-for-one specials in permanent and cold wave. New Ray Beauty Shoppe, 833½ Fort. Garden 3644.

SIDE GLANCES By Galbraith

COPR. 1951 BY NEA SERVICE, INC. T. M. REG. U. S. PAT. OFF.

"You go ahead to the ball game, George—I'd enjoy spending the money lots more for a new dress!"

8 BEAUTY SALONS (Continued)

2 FOR 1 PERMANENTS
Bring a friend and divide the cost. We are open till 1 on Wednesday.
LA FRANCE BEAUTY SALON
715 View Street Garden 7443

SPECIAL low price on permanents for limited time only. We specialize in hair cutting. Avalon Beauty Salon (upstairs, above Kresge's). Empire 0522.

SUSSEX BEAUTY SALON
706 BROUGHTON ST.—For Appointment Please Phone Empire 5115

TRU Art Beauty Salon. Permanents a specialty, test curls given. Mary Olsen, 1036 Fort Street. Empire 8234.

PERMANENTS given in your home. Bill Atkinson. Beacon 1325.

VOGUE Beauty Salon, 771 View Street. Beacon 1112. Hair cutting and styling. All types of permanent waving.

9 CATERING

CATERING in pleasant surroundings, for weddings, banquets cocktail parties, teas, showers, etc. Beacon 1737.

10 BUSINESS CARDS

BULLDOZING

BULLDOZING. Experienced operator. Reasonable rates, free estimates. J D Thompson Phone Garden 3850

BULLDOZING land clearing road grading, excavating, backfilling. The right machine for every job. John D Kissinger Jr Day Empire 8425; night Beacon 2947

EVANS, COLEMAN & JOHNSON BROS. LIMITED
For BULLDOZING and SHOVEL WORK
900 WHARF STREET Beacon 3105

COPLEY BROTHERS
Bulldozers, Shovels and Land Clearing Machinery of Revolutionary New Design
Empire 3702 936 Inverness Avenue

LIGHTERSHAVER SERVICE

RONSONS REPAIRED
While you wait at Kilburger's, 703 Fort Street. Rapid Remington shaver service.

PRINTING

ACME Press Ltd. Wedding invitations neatly and correctly printed. Empire 3821 812 Broughton opposite Royal Theatre

SILK screen process printing. For signs in small or large quantities. Fred Blakeney Studio 709 Johnson Empire 0311

POPULAR Press Office stationery business cards Quick efficient service each order 1414 Store Street Empire 6722

KEYS, LOCKSMITHS

GOOD, reliable service on all types of locks and keys. Bring those problems to us for precision workmanship.
B.C. LOCK & KEY
709 Pandora (formerly Hicks). Garden 2031

PHOTO ENGRAVING

PHOTO ENGRAVING
Half-tone and Line Cuts
TIMES ENGRAVING DEPARTMENT
Phone Beacon 3131

SIGNS — SHOWCARDS

FRED Blakeney Studio. Specializing in posters and "signs of all kinds." Also silk screen printing. 709 Johnson. Empire 0311.

ARTISTIC showcard writing. Designs and illuminated addresses. Diggon's, Government at Johnson.

SAW SHARPENING

"WE KEEP OUR CUSTOMERS ON EDGE" with the finest precision machinery. Serving skates, saws, lawn mowers, knives and planers of all kinds.
REED'S SAW REPAIRS
1053 View Pick-up Delivery Empire 8324

11 PROFESSIONAL DIRECTORY

ACCOUNTANTS

INCOME TAX SERVICE
CAPITAL BOOKKEEPING SERVICE
1123 VANCOUVER STREET
Complete Accounting and Auditing for Small Businesses
Phone Office, Beacon 4851
Evenings Mr WHYTE Beacon 6736

CHIROPRACTORS

JOHN M STURDY
"Specific Chiropractor"
Neurocalometer
1123 Blanshard Empire 5034

11 HOSPITALS—NURSES—NURSING HOMES

PRIVATE ward in new building. First-class food and nursing service. Special summer rate. Garden 2956.

OAK Lodge Private Hospital. Medical convalescent and chronic patients fully-trained nursing staff on duty day and night 4036 Quadra Beacon 6831

HOSPITALS — NURSING HOMES (Continued)

MANOR PRIVATE HOSPITAL
338 Foul Bay Road, Beacon 6522
First-class service Ask your doctor

ROCKLAND Private Hospital. Fully staffed with graduate nurses 1617 Rockland Avenue Empire 6902

NURSING service, graduate undergraduate practical nurses supplied Empire 3131

CLOVELLY Private Hospital Ltd Fully staffed graduate nurses. Medical convalescents chronics 1190 Clovelly Terrace Empire 7814

MUSIC — DANCING

REX SCHOOL OF POPULAR MUSIC
Don Partridge Manager and Teacher
568A Yates Street Gardn 5031

FINEST vocal tuition. Formerly Hamburg Conservatory, Toronto Florence Gunn Garden 2063

PATENT ATTORNEYS

MARKS & CLERK patent attorneys 904 Bank of Toronto Building Victoria

OPTICIANS

MAYCOCK OPTICAL
New prescriptions filled accurately Broken lenses and frames replaced promptly Reasonable charges.
1216 BROAD STREET
ROOM 101 GARDEN 7651

SCHOOLS

NOW IS THE TIME to become really proficient in office skills. Train at the ROYAL BUSINESS COLLEGE. Garden 6016

BE prepared. Business secretarial, radiotelegraphy civil service course. Day and night classes Sprott Shaw School

EMPLOYMENT

14 MALE HELP WANTED

WANTED—A stove oil burner installation and service mechanic. Must be fully conversant with Cyclos range burners and space heaters. Box 4501 Times.

EXPERIENCED hardware clerk, preferably under 40. Apply B.C. Hardware, 9-10 a.m. or 5-5.30 p.m.

WANTED at once, a fully qualified oil burner mechanic capable of making complete installations of furnace conversion type oil burners. Box 4502 Times.

DRIVER-SALESMAN
REQUIRED FOR SOFT DRINK FIRM
SALARY AND COMMISSION BASIS
PLEASE APPLY
540 JOHN STREET, VICTORIA

WANTED—Male stenographer qualified in shorthand, filing and general office work. Apply Room 202, 1101 Government Street. Phone Empire 9741.

YOUNG man wanted for tool counter. Permanent, progressive position. Apply Mr. Green, Mc & Mc.

MAN wanted for receiving department. Full time, permanent position. Some experience an advantage. Give details and wage expected to Box 4492 Times.

MAN wanted for general hardware counter. State age and salary required to Box 4493 Times.

WANTED—Delivery boy at once. Apply Remington Rand, 619 Broughton Street.

WANTED—Experienced Hoffman presser. Apply Nu-Way Cleaners Limited, 420 William Street.

EMPLOYMENT SEEKERS
In replying to employment advertisements appearing in the TIMES copies of testimonials are satisfactory Do not send originals

15 SITUATIONS WANTED—MALE

PLASTER work, evenings and week-ends. 815 Fort Street, Room 5, after 6 o'clock.

16 FEMALE HELP WANTED

EXPERIENCED domestic help for private hospital. Empire 7814.

AVON cosmetics, nationally advertised in leading magazines. Agencies for three representatives. Box 4503.

WOMEN, between ages of 21 and 55, who are interested in earning $1 per hour during spare time, send phone number to Box 4504 Times.

HAIRDRESSER for York's New Beauty Salon, in the Douglas Hotel.

HOUSEKEEPER for elderly couple, live in, $55. Garden 6154. 1075 St. David Street.

EXPERIENCED jewelry saleswoman for local retail store; permanent position. Please send full particulars to Box 4480 Times.

EXPERIENCED stenographer. Excellent working conditions. Apply George Straith Limited, 921 Government Street.

A WAITRESS wanted for soda fountain, full time. Phone Empire 5230.

WANTED—Competent clerk-stenographer, age 18-24 years. Credit Bureau of Victoria, 401, 723 Fort Street.

STENOGRAPHER required, general office duties. Phone for appointment. Beacon 2197.

PERMANENT position available for sales clerk. Earn up to $30 weekly after short training period and up-grade. Apply 1720 Douglas.

HAIRDRESSER WANTED—Down town shop. Best of working conditions. Good wages. Box 2392 Times.

WANTED—Female companion nurse, not necessarily graduate. Good modern home near Uplands. No hard work, prefer person who can drive. Moderate salary. Sleep in, permanent, pleasant. Box 4499, Times.

EMPLOYMENT SEEKERS
In replying to employment advertisements appearing in the TIMES copies of testimonials are satisfactory Do not send originals

17 SITUATIONS WANTED—FEMALE

EXPERIENCED stenographer desires part-time or substitute work. Could do typing at home. Box 2443 Times.

KITCHEN work in bakery or confectionery, etc. Box 4484, Times.

18 HELP WANTED — MALE OR FEMALE

INTERNATIONALLLY known marketing and opinion research organization wants part-time interviewers. Men or women for renumerative and interesting work right in Victoria. No selling. No canvassing Box 4498, Times.

19 YOUR GARDEN

GARDEN SUPPLIES

MANURE—For best results use pulverised duck guano Easy to apply $1 per sack delivered (minimum two sacks) Duck Farm Sidney 180

A1 well-rotted manure, $3 yard; 4 yards, $11. Albion 34R.

LAWN MOWERS—SHARPENING

SHARPENING and repairs J Davison, 1707 Government Street, Beacon 4542.

LAWN MOWERS—SHARPENING (Continued)

A Better Sharpening Service for Your Lawn Mower Includes Free Overhaul
Avoid the Rush—Phone Now
R ELVES & SONS
821 Pandora Avenue Beacon 5558

QUICK service for lawn mower sharpening, 712 Humboldt Street Call Beacon 6513 for pick-up and delivery.

KEEP a keen edge on your lawn mower this season Make it work for you Capable hands are waiting to service your machine with the finest machinery available.
REED'S SAW REPAIRS
1053 View Pickup Delivery Empire 8324

LAWN mowers sharpened, collected and delivered. Prompt, expert service. Price's Key Shop, 847 Fort. Garden 6221.

AVOID the spring-time rush — HAVE YOUR LAWN MOWER SHARPENED NOW by IRA BECKER. Years of experience Call Garden 8742 or 612 Cormorant Street

PLOWING — CULTIVATING

"THE THING"
Lawns, gardens acreage expertly Rototilled by Jack Pettit. Garden 4943.

ALWAYS better gardening when rototilled. G. Miners. Garden 9801.

A-1 rototilling. Prompt service. Bill Meadows. Colquitz 39F.

PLOWING, discing and harrowing. Garden 9205.

ROTOTILLING done, reasonable rates Owens and McFarlane, Empire 5393.

ACREAGE, gardens or lots plowed, backfilling and excavating. E. F. Fleck, 2561 Victor. Empire 7842.

ROTOTILLING. Machines go through small gates. Frank Glass. Garden 1205.

ACREAGE, gardens, lots plowed, disced, rototilled. Leveling, excavating with Ford tractor. S. L. Jewkes. Empire 7377.

PLOWING discing, cultivating, excavating, back-filling. Estimates free. Mann's Tractor Service. Beacon 6021.

PLOWING, cultivating, excavating, rotovating, leveling. C. E. Carlson. Beacon 1347.

TRACTOR plowing, clearing, excavating, leveling. Vic Josephson. Garden 5262.

NURSERY STOCK — PLANTS, SHRUBS

DEAD cypress trees removed. No damage to lawns. Garden 8471.

TREE SURGERY

A Complete Tree Service
SCIENTIFIC PRUNING AND SPRAYING
DANGEROUS TREES REMOVED CUT UP
LAWNS DE-WEEDED
Charles A. Cowie
B-1676 B 2065
EVENING

22 ELECTRICAL REPAIRS

KER ELECTRIC
SILEX SERVICE
AUTHORIZED REPRESENTATIVE FOR VANCOUVER ISLAND
ALL PARTS IN STOCK
1119 FORT STREET
B 3425

HOME SERVICES

23 FLOOR SERVICING

Complete FLOOR SANDER Rental Service
SANDERS
EDGERS
POLISHERS
Low Rates by Hour or Day
SHAWNIGAN LUMBER YARDS
2000 Government Street Garden 2311

ALL types of floors expertly cleaned waxed and polished by machine Homes our specialty Gregg's established 1920 Garden 5023.

WESTERN Floor Co. 1811 Oak Bay Laying sanding finishing Empire 8915

M & M FLOOR SURFACING CO.
Floor Laying Sanding and Finishing
Reasonable
Dependable Experienced Workmen
Free Estimates Garden 0403 Empire 2104

V.I HARDWOOD Floor Co. 2100 Douglas Street Free estimate Garden 7314

CAPITAL Floor Co. Floors sanded and refinished asphalt floor tiles Free estimates Garden 5605

24 FUEL

SAWDUST—Special 3 Days—For house, garden or farm. One unit bulk only $2.50; two units only $4.50. Phone G 2452.

NO 1 fir millwood mixed with inside blocks, two cords $9; 12" cedar millwood, two cords $3.50. Empire 9041.

FIR inside blocks, thick block slabs; 2½ cords. $10.50. Garden 1755.

LUMBER Fir rejects, for building, repairing sheds, walks, etc. 1 carrier load $6; 2 carrier load $10 Garden 1755.

GOOD No 1 fir millwood, direct from Sooke, 2 cords $9.75 No 1 fir headrig sawdust, 2 units $7.50 (bulk) Ed Dewhurst sole distributor for Sooke Sawmills Phone Garden 4410 anytime.

Active Fuel Company
Carmen Schade Clarence Raaflaub
760 FORT ST. Empire 5343

No. 1 Fir Millwood	
Red Hot Lump	$17.40
Foothills Nut	$15.95
Foothills Egg	$19.25
Foothills Lump	$19.65
Cova Cobble	$17.00

Dryland Wood and Sawdust

By Blower (two units)	$10.00
Bulk (two units)	$ 7.00

Chopped Wood, Inside Blocks, Slabs—All 100% Fir Guaranteed
Also Sawdust For Gardens
DHILLON FUEL CO.
Empire 3811 Evenings, Empire 7852

2-FT. FIR MILLWOOD
IDEAL FOR DRUM FURNACE OR LARGE FIREPLACE
2 CORDS, $10.50
HARKNETT FUEL
Garden 2647 737 Pandora Avenue

SMALL BLOCK SHORT MILLWOOD FOR RANGE HEATER OR FURNACE

ALL FIR per cord	$2.50
No 1 Fir Millwood per cord	$5.25
Fir Split Wood per cord	$5.25
Inside Fir and Blocks per cord	$8.00
Dry Millwood per cord	$8.75
Long Fir Millwood 1½ to 3-foot lengths	$3.50
Planer Ends per cord	$6.75
Burnable Waste Wood per cord	$1.00
Coarse Screened Fir Sawdust—	
By blower per unit	$5.00
By bulk per unit	$3.00

Extra Good Measure—Immediate Delivery
EMPIRE WOOD AND SAWDUST CO.
BEACON 2424 OR EMPIRE 8533
Deal With a Union Company

FUEL (Continued)

WOOD
No. 1 All Douglas Firwood thick bark slabs mixed with inside blocks, handpicked no rubbish Good for furnace or fireplace.
Immediate Delivery
TWO CORDS only $11.00
BONE-DRY SLABWOOD 1 CD $8.00
GARDEN 4813 Evenings EMPIRE 1808
SHAWNIGAN DOUGLAS FIRWOOD CO.
636 JOHNSON STREET

A BARGAIN — NEW PRICES
On Dependable Wood

No. 1 Dryland, all fir, 1½ cords	$ 9.00
Bone-dry Millwood, 1½ cords	$13.00
No. 1 Fir Millwood, 1½ cords	$ 8.50
Bone-dry Fir Sawed Slabwood 12" or 16" lengths, 1½ cords	$16.00

Immediate Delivery.
RONALD HOPKINS FUEL COMPANY
Day — Empire 7916 — Night

WOOD
NO. 1 DRYLAND DOUGLAS FIRWOOD
Thick Bark Slabs Mixed With Inside Blocks
TWO CORDS FOR $11.00
ISLAND FUEL SUPPLY
BEACON 3834 BEACON 1979

FOR IMMEDIATE DELIVERY
NO. 1 FIR MILLWOOD
NUT COAL for Kitchen Range
Also EGG COAL
GASCO and CANMORE BRIQUETS
KOLPAK FUEL
531 DAVID Beacon 1031

DRYLAND MILLWOOD
ALSO DRY WOOD
CAMERON WOOD AND COAL CO.
723 CORMORANT STREET Empire 3121

HILLCREST FIR WOOD
SPECIAL FOR 3 DAYS ONLY
Dryland Douglas Fir—All No. 1 heavy slab mixed with dry inside blocks, all handpicked, no rubbish, all 12-inch. Clean. Never in water. IMMEDIATE DELIVERY.
1 Cord, $6.00 2 Cords, $11.00
Dry Enough for Basement
HILLCREST FUEL COMPANY
G1612, Day G3015, Day and Night

SPECIAL WOOD SALE
One Week Only
NO. 1 DOUGLAS FIR
Big Inside Blocks — Thick Bark Slabs
2 Cords $9.00 4 Cords $16.00
G 4813 Or B 3834

Wood—Special 3 Days Only
Owing to shortage of yard space, we are cutting up all our cull lumber and edgings, mostly inside cedar, into 12" wood. This wood is very easy to split and is ideal for kitchen, kindling, heater and furnace. It is all ready to burn and is excellent for a quick hot fire for the summer months. No Sawdust or Rubbish
2 CORDS $3.50 — 4 CORDS, $6.00
Good measure, good service and immediate delivery.
O.K. FUEL
Under New Management
760 Topaz Garden 2452

SPECIAL SALE
Dry inside fir blocks and bark slabs, 12 in. If you want good wood buy only
SOOKE DRY WOOD
Guaranteed never in water. All handpicked, no rubbish. This bargain short time only.
2 CORDS FOR ONLY $10.00
DAY — Empire 8325 — NIGHT

WILSON BROS.
FOR A SQUARE DEAL
In Dryland Fir Wood
Trucked From Up-island
Phone Beacon 2531 — Anytime

25 FURNITURE REFINISHING UPHOLSTERING

"DON'T REFURNISH—REFINISH"
Modern Office and Antique Furniture Repaired and French Polished
SPECIALTY FINISHERS
2220 Douglas Street Beacon 4613

26 MOVING AND STORAGE

ALERT Service. Moving, shipping, heavy hauling. 739 Broughton Street. Phones Empire 4101, 4102.

27 RADIO REPAIRS

FOR EXPERT RADIO and ELECTRICAL REPAIRS
It's
MC & MC
At 1400 Government Street or Phone Garden 1111

30 VACUUM SALES SERVICE

ALL electric vacuum cleaners repaired. Parts all makes. Brushes rebristled, wheels switched, bags, pelts, motors reconditioned. Call Garden 3113. 807 Fort.

31 WASHING MACHINE SALES, SERVICE

MC & MC
WASHING MACHINE SERVICE
FACTORY-TRAINED SERVICEMEN
GENUINE FACTORY PARTS
YOUR BEATTY DISTRIBUTORS
PHONE G1111 SERVICE DEPARTMENT
McLENNAN, McFEELY & PRIOR LIMITED
1400 GOVERNMENT ST Phone G1111

WRINGER rolls of all makes electric washers Taylor & Co 816 Fort Street.

EXPERT
WASHER REPAIRS
KENT'S LIMITED
743 FORT EMPIRE 7104

HOME BUILDING

33 BRICKLAYERS

CHIMNEYS and fireplaces built and repaired. Expert workmanship. Reasonable rates. Garden 6777

34 BUILDING SUPPLIES

LUMBER—Fir rejects, for building, repairing sheds, walks, etc. 1 carrier load $6; 2 carrier load $10. Garden 1755.

USED lumber; 1x8 Shiplap; 2x4 S4S; 2x6 S4S; also small house, 10x16, on skids must be moved. Apply Box 2247 Times.

FROM PRODUCER TO YOU
1x3 Cedar Pickets 2½c per lin ft.
1x4 Cedar Pickets 3 c per lin ft.
4x4 Cedar Posts 12 c per lin ft.
5x5 Cedar Posts 18 c per lin ft.
6x6 Cedar Posts 27 c per lin ft.
SAANICH LUMBER YARDS
3041 Douglas LTD. Brentwood
Empire 3038 Keating 121M
Evenings Garden 3508

AVAILABLE for a limited time only: Cull lumber and edgings different sizes and lengths. Good for general use around the house and farm. Big truckload, containing about 2,500 board feet for only $15
O.K. LUMBER COMPANY
760 TOPAZ Garden 2452

2" Galvanized Down-Pipe per ft. 17c
2" Elbows, each 30c
Donnaconna 4x8 sheets, each 2.40
P.V. Hardboard, 4x8x¼ each $3.36
Duralam counter topping 4x8 per ft. 75c
Robert Walker & Sons Ltd.
Call Beacon 3223
BUILDERS' SUPPLIES
639 DAVID ST. PROMPT DELIVERY

VALUE FOR YOUR BUILDING DOLLAR!

YOUR LAST CHANCE TO PURCHASE A SIDNEY ECONOMY PRECUT GARAGE 12'x20' for $175, delivered to your lot, tax paid. Due to increased costs of materials, we are compelled to advance our price on May 1st. Orders placed before that date will be accepted at the old price, which includes—Duroid Shingles—Sash—Hardware and Nails, with all frame lumber cut to size and rafters cut to pattern.
SIDNEY LUMBER LIMITED
Paint and Builders' Supply Headquarters
2333 Government St. Phone Beacon 5187

Moore-Whittington Lumber Co., Ltd.

EVERYTHING FOR MODERNIZING AND BUILDING

MEGANTIC WALLBOARD—
4 ft. x 8 ft. x ½ in. per sheet $2.32

MEGANTIC CEILING TILE—
16 in. x 16 in., 25 pieces per bundle. Covers 44½ sq. ft. Per bundle $4.25

SOUTAN BUILDING PAPER—
500 sq. ft. per roll. No increase in price.
Standard, per roll $2.80
Medium, per roll $3.80
Heavy, per roll $5.70
Waxed Kraft, per roll $4.00

COLONIAL CEDAR SIDE WALL SHAKES—Natural colors only. (One unit covers 50 sq. ft., 14 in. to weather). Per unit $7.50

FLUSH-TYPE WOOD MEDICINE CABINETS, tax paid $14.75
AND YOUR CHOICE OF MIRRORS
16 x 24 Venetian beveled edges.
16 x 25½ Polished edges, floral shaped top.

Pacific Ironing Board Cabinets, 13½ x 64, with ironing boards, sleeve board and panel or 7-ply lipped door. Each, tax paid, $9.60.

Moore-Whittington Lumber Co., Ltd.
Turn west at the Fountain Roundabout—Two Blocks Down Hillside
2614 BRIDGE STREET E 7108

Building? Renovating? see Sun Ray Products Ltd.
2811 DOUGLAS STREET
For Their Complete Line of
- Reliance Steel Sash
- Plywoods
- Lock Sets
- Cabinet Pulls and Hinges
- Gyproc, Lathe and Wallboard
- Ten-Test Wallboard
- Insulation
- Paints and Enamels
- Venetian Blinds
- Floor Coverings
- Oil Burning Equipment
- Down Spouts and Elbows

Sun Ray Products Ltd.
2811 DOUGLAS STREET
Just Past the Fountain Circle

BUILDERS' SASH & DOOR LTD.
A complete service for contractor and home builder on sash, doors, frames and kitchen cabinets. Large selections of stock sizes always available. Special orders made up promptly.
HARDWOOD LUMBER AND PLYWOODS
A large assorted stock of all types Hardwood: Oak, Birch, Maple, Walnut, Teak, Yellow Cedar, etc. Also Hardwood faced Plywoods and Hardwood Veneers. Make us your headquarters for Hardwoods. Small orders welcomed and cut to detail as required.
BUILDERS' SASH & DOOR LTD.
350 GARBALLY ROAD B 3171

LUMBER SPECIALS
4x4" Cedar Post 11c per lineal foot
5x5" Cedar Post 17c per lineal foot
6x6" Cedar Post 26c per lineal foot
All price per thousand foot board measure.
Real good Grade of ⅝ by 6, ⅝ by 8, Cedar Lap Siding $65.00
Random width shims $21.00
1x8" Dressed Board, No. 4 common $34.00
1x3" S4S, 4,000 lineal feet $24.00
1x4" S4S, 3,000 lineal feet $24.00
2x4" Dressed Utility Grade $34.00
1x6" T. and G., Utility Grade $34.00
1x8" Shiplap, Utility Grade $34.00
1x6" S4S Boards $34.00
1x8" Premium Grade Shiplap $45.00
1x6" S4S, Utility Grade $34.00
All materials for 50-Foot Fence $18.00
Best of grades, lowest prices and quickest delivery service in town. We can supply everything in Lumber, dressed on four sides, on two edges or rough.
ATOM LUMBER CO.
210 JOHNSON STREET WEST
(Across from E. & N. Roundhouse)
Beacon 3249 Evening, Garden 0912

34 BUILDING SUPPLIES
(Continued)

STEWART & HUDSON LIMITED
FOR ALL HOME BUILDERS' SUPPLIES AND RETAIL LUMBER
LET US HELP YOU SAVE
on your building materials. By offering a complete service in all building supplies you can save time shopping for shortages. Our long range buying policy in world markets ensures the lowest of prices in many of your needs.
1 x 3 and 1 x 4 Dressed Utility Grade. Useful for many outside jobs around house, barn or outbuildings. Per M only $25.00
2 x 4 Dressed Utility Grade. Per M $39.00
1 x 6 Utility Grade Shiplap $42.00
1 x 8 Utility Grade Shiplap $45.00
No. 3 Common Shiplap, an exceptionally good grade, what you would expect to find with Mill Run grade, can be substituted on any job usually requiring No. 1 Grade:
1 x 6 No. 3 Shiplap. Per M $71.00
1 x 8 No. 3 Shiplap. Per M $76.00
1 x 3 Hemlock K.D. Flooring Flat Grain, lengths 4, 5 and 6 per 100 ft only $9.50
⅝ x 4 Vee Joint Kiln Dried, lengths 4, 5 and 6 ft. Per 100 ft. $6.50
1 x 3 Vee Joint kiln dried, lengths 4, 5 and 6 ft. Per 100 ft. only $8.50
1 x 3 Window and Door Casings, short lengths, also some short mouldings. All at half price
A large variety of fence materials available including all widths palings and pickets, 4 x 4, 5 x 5 and 6 x 6 square sawn posts, split cedar posts, etc. 50 Feet picket fence complete with nails as low as $19.00
Write, phone or call for free copy of 16-page illustrated booklet "Let's Build a Wood Fence."

BUILDERS' HARDWARE DEPT.
Double Wrench set of five pieces, the handiest gadget for any home. Only 59c
Cupboard Hinges, ⅜ in. offset surface type, nickel plated. Pair 20c
Flashlights complete with bulb 74c
New Mall Electric Portable Saw, 7 in. blade, cuts 2 in. on bevel, real value $64.95
Hand saws, planes, wrenches, chisels, and all at attractive prices.
2-in. Galvanized Downspout, 10 ft. $1.75
2-in. Galvanized Downspout Elbows, 40c
Hardboard Flooring, unexcelled as a finish floor in kitchen, bathroom or rumpus room, sheets 11¾ x 23½ x 3-16 in. thick. A clearance special at per 100 square feet $9.50
Gyproc Wallboard, 4 x 8 sheets $2.00
Donnacona Wallboard, 4 x 8 sheets $2.40
A large paint department featuring Monamel, Monaseal, Monamel-X and the complete Flo Glaze Colorizer of 1322 colors.

SUPPLYING YOUR EVERY NEED
in cement, plaster, drain tile, roofings, lath, wallboards, etc.
Heavy duty floor sanders and edgers to rent by hour or day.
Bulldozer for hire for excavation, backfilling, etc.

STEWART & HUDSON LIMITED
405 GORGE ROAD B 2171-B 2612
Retail Sales Store open Saturdays til 5.30

DRYSDALE'S
CLEAN-UP PAINT-UP
GLIDDEN PAINT SPECIALS
1c Sale This Week Only
GLIDDEN'S Rock-spar Varnish: 1 Gallon, $8.65; 2 gallons, $8.66. 1 Quart, $2.50; 2 quarts, $2.51.
4-in Nylon Brush, $4.50 value for $2.49 with each purchase of one gallon of Glidden's paint or Spred Satin.
DRYSDALE'S
BUILDERS' SUPPLIES
1720 Cook, near the ball park. G 4411

EVANS, COLEMAN & JOHNSON BROS. LTD.
Everything in CONCRETE BLOCKS
They're the modern choice for excellent insulation, durability and lasting strength at a low cost. We have the type and the quantity you need.
IF IT'S FOR BUILDING, WE HAVE THE STOCK
EVANS, COLEMAN & JOHNSON BROS. LTD.
900 WHARF STREET B 3105

35 CARPENTERS, CABINETS

KITCHEN cabinets and interior alterations a specialty. Beacon 7312; evenings, Beacon 7325.

CARPENTRY repairs finishing and cabinets. F. Bulmer. Empire 3663, after 5 p.m.

CARPENTRY and repairs steps and verandas. Beacon 7411.

ALTERATIONS garages, cabinets. We satisfy. Empire 6578 or Garden 3395.

GUTTERS and down pipes renewed. Kitchen cabinets, alterations. All house repairs. Miles Anwyll. Empire 3970

ALL carpentry and alterations. No job too small. S Lawrence. Garden 9769

CARPENTERING alterations gutters etc. Expert work. K. Spoor. Empire 2843

36 CONTRACTORS

HOMES designed, built, remodeled. Alterations, repairs. Cement sidewalks, foundations, floors, septic tanks. Free estimates. F N Benson. Empire 3525

ROCK blasting, concreting, sewer and drain installation. A J Barr. Garden 5152

PHONE today. Done tomorrow. Diggers for quick service. Garden 8744.

A-1 CEMENT contract, septic tanks, drains cleared, installed, wet basements remedied. Gordon H Boyes. Beacon 2997

ALTERATIONS and all kinds of repairs. S E Weismiller. Beacon 1253

37 GLASS-IRON WORKERS

GLASS and mirrors of all kinds. Pacific Glass Ltd., 932 Pandora Avenue. Beacon 3141.

ORNAMENTAL iron and welding. Esquimalt General Repairs. Beacon 1874.

38 SUPPLIES INSULATION AND

WHY SUFFER?
As little as 12c per day assures you comfort winter and summer when insulating with 4-inch PALCO WOOL and you'll save up to 35% on your fuel bill. All work guaranteed.
FREE ESTIMATES TERMS
PACIFIC COAST INSULATION & ROOFING CO. LTD.
1005 VIEW STREET VICTORIA
Beacon 3421 (Evenings Garden 7515)
In Nanaimo 680

39 PAPERING—PAINTING PLASTERING

GUARANTEED work. Painting and paperhanging by experts. Goldie & Day. Phone Colquitz 130M or Beacon 3651.

IN TUNE WITH THE TIMES

KVI CJOR KFI KPO KIRO KCO CJVI KJR CKWX KOMO KNX CBR KSL KOL CKDA
550 600 700 800 900 1000 1100 1200 1300 1400

NEWS OF THE WORLD

by Tommie Walters

A number of readers have asked us about television in Canada. "Why," they ask, "must we in Canada have to rely on a geographic location in close proximity to U.S. outlets for TV reception? What's Canada doing about it?"

* * *

One reader has sent us clippings from a recent issue of the trade publication "Broadcasting-Telecasting" outlining the U.S. Federal Communications Commission plans for establishing 2,000 new TV outlets in that country—many of them on a private station basis. He suggests that as our population is one-tenth that of the U.S. surely we could support 200 outlets.

* * *

The U.S. got started in TV a lot earlier and they have a coaxial cable ready for operation coast-to-coast within the next few months. But by what we've seen so far, TV still has a long way to go. Besides it's an expensive proposition and a lot of TV essentials are vitally important to our defence effort. The CBC realizes that television is a coming thing, and will eventually have to work hand-in-hand with radio. As a result they have been expending large sums over the past few years on research. They hope to benefit by U.S. mistakes and by instituting newer and better techniques.

* * *

For one thing, here in Canada, we won't have a coaxial cable. After two years of expensive research and installation, the U.S. has found that newer techniques would have been better, but it's too late now to scrap their set-up, which is not yet in full scale operation. Canada will have a relay system instead, made up of a group of transmission stations clear across the country. And at the rate electronic science is advancing, we might even be out-dated by the time our network can be put into operation. All these factors are being duly considered, you can rest assured, including the exigencies of the present tense and critical international situation. As recently as three weeks ago, the CBC televised the N.H.L. semifinals in Toronto with the latest equipment available, and even these tests were found wanting in some respects.

* * *

One thing sure, Canada IS going ahead in television. Yesterday we received on our desk, a letter outlining the plans for the projected television transmitter to be erected atop Mount Royal which the CBC is submitting to Montreal municipal authorities. CBC architects have designed a chalet style transmission building, and the tower, in keeping with the natural beauty of the mountain. Negotiations began as far back at 1944 for this site, which tests showed to be the only suitable location which could guarantee complete coverage of the city's metropolitan area. Civil aviation authorities have limited the height of the tower to 300 feet to avoid interference with air traffic. All that hinders commencement of construction now is a building permit from the city, and barring any unforeseen circumstances, Montrealers should view the first Canadian experimental telecasts about a year from the turning of the sod—expected during the next month.

* * *

But before you rush out and buy a TV set we suggest you settle back for **Fibber McGee and Molly** on KOMO tonight at 6.30. At 8.30, **Joan Bennett** stars as an early suffragrette in "No Doll Was Abigail"—a tale of the Pacific Northwest in 1870, over KOMO. Then the **Bob Hope** show, on tape, as **Ski-nose** is currently in Blighty playing a two-week stand at the **Prince of Wales** at a salary of $25,000 per week which he will donate to **Clubland**, the British equivalent of **Boys' Town** in Nebraska, 9 p.m. over KOMO. And, of course, there's baseball on CKDA at 9.05.

Radio times and programs are furnished by stations and networks and are subject to last minute changes. The Times assumes no responsibility for inaccurate listings.

TUESDAY NIGHT PROGRAMS

Time	CKDA	CJVI	CBR	KIRO	KOMO	KJR	KVI	CJOR	CKWX
5.00	News and Roundup	Six-for-One	Int'l Commentary	Edward R. Murrow	Note by Note	Big John and Sparky	Straight Arrow	Easy Listening	Clyde Beatty
5.15	Musical Roundup	Six-for-One	Rawhide	Clifford and Clark	News	Big John and Sparky	Straight Arrow	Easy Listening	Clyde Beatty
5.30	Musical Roundup	Bing Crosby	Three's a Cloud	Clifford and Clark	Baby Snooks	Chet Huntley	Sky King	Easy Listening	Jimmy Allan
5.45	Musical Roundup	Newscast	Three's a Cloud	News	Baby Snooks	Scandinavian Hour	Sky King	Easy Listening	Who Am I
6.00	News; Scrapbook	Guy Lombardo	Life With Luigi	Life With Luigi	Information Please	News	Gabriel Heatter	Easy Listening	News; Labor Forum
6.15	Tippy's Scrapbook	Guy Lombardo	Life With Luigi	Life With Luigi	Information Please	Edwin C. Hill	Newsreel	Easy Listening	Bob White Show
6.30	Tippy's Scrapbook	Hometowners	Mr. Glencannon	Truth Consequences	Fibber McGee	Bob Garred	Answer Man	Sports Parade	Bob White Show
6.45	Tippy's Scrapbook	Hometowners	Mr. Glencannon	Truth Consequences	and Molly	Elmer Davis	Sams Hayes; News	Easy Listening	Bob White Show
7.00	News; Cash Clues	Newscast	CBC News	Music Hall	Big Town	F.B.I.	Mysterious Traveler	To Be Announced	News
7.15	Cash Clues	Eight Bells	CBC Roundup	Music Hall	Big Town	F.B.I.	Mysterious Traveler	To Be Announced	Dick Haymes
7.30	Garden Guide	Harmony House	Salute St. George	Frank Parker Show	People Are Funny	Can You Top This	Yukon Challenge	Harmony House	Peggy Brooks
7.45	Dennis Day	Harmony House	Salute St. George	Grange Forum	People Are Funny	Can You Top This	Yukon Challenge	Harmony House	Music by Martin
8.00	News	Newscast	The Commodores	Lowell Thomas	One Man's Family	Rogues Gallery	Song of Liberty	News	News
8.15	Tel-Opinion	Singing Americans	Nation's Business	Jack Smith Show	News	Rogues Gallery	Song of Liberty	Navy Show	Ceci Solly
8.30	Reginald Stone	Search Ourselves	Mystery Theatre	Mr and Mrs. North	Caval. of America	Mr President	2,000 Plus	Search of Citizens	Rhythm Pals
8.45	Reginald Stone	Search Ourselves	Mystery Theatre	Mr. and Mrs. North	Caval. of America	Mr President	2,000 Plus	Search of Citizens	Rhythm Pals
9.00	News; Baseball	M.G.M. Theatre	Piano Playhouse	Mystery Theatre	Bob Hope	Author Meets Critic	Glen Hardy	The Screen Presents	Bold Venture
9.15	W.I.L. Baseball	M.G.M. Theatre	Piano Playhouse	Mystery Theatre	Bob Hope	Author Meets Critic	Fulton Lewis	The Screen Presents	Bold Venture
9.30	W.I.L. Baseball	M.G.M. Theatre	Ray Norris	Beulah	Robin Flynn	News	Official Detective	Today's Hits	Mysterious Traveler
9.45	W.I.L. Baseball	M.G.M. Theatre	Ray Norris	Club 15	Harmonaires	Ted Malone	Official Detective	Bing Sings	Mysterious Traveler
10.00	News of the Times	Six For One	News	World Final	Sam Hayes	News	I Love a Mystery	Keith Cutler	News
10.15	W.I.L. Baseball	Six For One	Miscellany	Hayes; Scoreboard	News	Dance Time	Frank Edwards	Lonesome Gal	Dream Weaver
10.30	Spinner Sanctum	Newscast	Nocturne	Swap 'n Shop	Legislature Report	Dance Time	Chuckwagon Jamb.	British Concert Hall	Close of Day
10.45	Sanctum and Sports	Toronto Symphony	Nocturne	Swap 'n' Shop	Olympia Reports	Dance Time	Chuckwagon Jamb.	British Concert Hall	Chapel Chimes
11.00	News and Sanctum	Toronto Symphony	U.N. Today	Texas Jim Lewis	News	Dance Time	Chuckwagon Jamb.	British Concert Hall	News; Doghouse
11.15	Spinner Sanctum	Toronto Symphony	Hostess House	Texas Jim Lewis	Orchestra	Dance Time	Chuckwagon Jamb.	British Concert Hall	Bill Ward's Doghouse
11.30	Spinner Sanctum	Around Midnight	Hostess House	Easy Listening	Orchestra	Dance Time	Chuckwagon Jamb.	Who Beat Who	Bill Ward's Doghouse
11.45	Spinner Sanctum	Around Midnight	Hostess House	News for Alaska	News	Dance Time	Chuckwagon Jamb.	Vic Water's Show	Bill Ward's Doghouse

WEDNESDAY PROGRAMS

Time	CKDA	CJVI	CBR	KIRO	KOMO	KJR	KVI	CJOR	CKWX
8.00	News; Sports	Newscast	News; Bill Good	Swap 'n' Shop	News	Breakfast Club	Cecil Brown	News	News; Markets
8.15	Dave Hill Show	Music of the Waltz	Breakfast Club	News	Breakfast Fracas	Breakfast Club	News	Time 'n' Tunes	Bob's Inn
8.30	Dave Hill Show	Music of the Waltz	Breakfast Club	Grand Slam	Jack Berch	Breakfast Club	Bible Institute	Billy Browne	News; Bob's Inn
8.45	Roving Reporter	Music of the Waltz	Laura Limited	Rosemary	Dave Galloway	Breakfast Club	Bible Institute	Billy Browne	Bob's Inn
9.00	News; Music Hall	Newscast	News	Wendy Warren	News	News	Breakfast Gang	Billy Browne	News; Pick the Hits
9.15	Empire Music Hall	Music for Wednesday	Aunt Lucy	Aunt Jenny	Katherine Wise	Ann Sterling	Music	Billy Browne	Pick the Hits
9.30	Housewife Holiday	Your Women's Editor	Morning Concert	Helen Trent	Margaret Melby	Variety Time	Tell Your Neighbor	Your Women's Editor	Home Harmonies
9.45	Housewife Holiday	Songs of Times	Morning Concert	Our Gal Sunday	Ruth and Dick	Variety Time	Music	Man in the House	Waltz Time
10.00	News; Dave Hill	Six-for-One	Morning Visit	Big Sister	Ruth and Dick	Johnny Olson	Glen Hardy	Y' Never Know	News
10.15	Dave Hill Show	Six-for-One	The Happy Gang	Ma Perkins	Garden Guide	Edwin C. Hill	Tello-Test	Y' Never Know	Bob White Show
10.30	Dave Hill Show	Newscast	The Happy Gang	Dr. Malone	Break the Bank	My True Story	Radio Journal	Town Crier	Start an Argument
10.45	Dave Hill Show	Women's Page	Musical Kitchen	Guiding Light	Break the Bank	My True Story	Garden Guide	News	Money Man
11.00	News; Listening	News; Waltz Festival	Air Kindergarten	Mrs. Burton	Double or Nothing	Betty Crocker	Ladies Fair	Backstage Wife	News and Hits
11.15	Lucky Listening	Money Man	Man and His Music	Perry Mason	Double or Nothing	Victor Lindlahr	Ladies Fair	Young Widder Brown	Perry Mason
11.30	Lucky Listening	Start an Argument	Man and His Music	Nora Drake	Like a Millionaire	Paul Harvey	Queen for a Day	Passin' the Buck	Guiding Light
11.45	Lucky Listening	Piccadilly Parade	Man and His Music	Brighter Day	Like a Millionaire	Sheelah Carter	Queen for a Day	Passin' the Buck	George Murray
12.00	News; Bing Crosby	News; Parade	Man and His Music	News	Life Can Be Beautiful	News	News	News; Melodies	News
12.15	Bing Crosby Show	Piccadilly Parade	News and Showcase	Cecil Solly	News	Bill Moshier	Cedric Foster	Kiddies Karnival	Ken Hughes Show
12.30	News	Newscast	Farm Broadcast	Maury's Turntable	Pepper Young	Modern Romances	Harmony Hoedown	Kiddies Karnival	News; Ken Hughes
12.45	Bing Crosby	Norman Cloutier	Farm Broadcast	Maury's Turntable	Right to Happiness	David Amity	Harmony Hoedown	News; World Today	Ken Hughes Show
1.00	News of the Times	News; Cloutier	Week's Composer	Hilltop House	Backstage Wife	John B. Kennedy	Jack Kirkwood Show	Matinee Melodies	News
1.15	Ed Farey Show	Club Diary	Week's Composer	King's Row	Stella Dallas	Music in the Air	Jack Kirkwood Show	Matinee Melodies	Ma Perkins
1.30	Ed Farey Show	Six-for-One	Arthur Godfrey	Housewives Protec.	Lorenzo Jones	Welcome Hollywood	Double or Nothing	Take It Easy	Big Sister
1.45	Ed Farey Show	Six-for-One	My Own Mother	Housewives Protec.	Widder Brown	Welcome Hollywood	Double or Nothing	Take It Easy	Dr. Malone
2.00	News, Lost, Found	Homemakers' Har.	B.C. School Bdcst.	Housewives Inc.	When a Girl Marries	Ann Sterling	News	Take It Easy	Red White and Blue
2.15	Ed Farey Show	Lionel Barrymore	B.C. School Bdcst.	Housewives Inc.	Portia Faces Life	Ann Sterling	United Nations	Take It Easy	Red, White and Blue
2.30	Ed Farey Show	Walter's Waxworks	Musical Program	Arthur Godfrey	Just Plain Bill	Benny Rubin	Matinee Musicale	Take It Easy	Double or Nothing
2.45	Ed Farey Show	Walter's Waxworks	Today's Guest	Arthur Godfrey	Front-Page Farrell	Benny Rubin	Baseball	Take It Easy	Double or Nothing
3.00	News, Swap, Shop	Walter's Waxworks	Brave Voyage	Arthur Godfrey	Welcome Traveler	Hannibal Cobb	Baseball	News	News
3.15	Swap 'n' Shop	Walter's Waxworks	Lesser's Islanders	Arthur Godfrey	Welcome Traveler	Talk Back	Baseball	Tony Martin	News; Club
3.30	Club 1340	Walter's Waxworks	Listener's Choice	Arthur Godfrey	Aunt Mary	Frances Scully	Baseball	Mostly Music	Will Reeder
3.45	Club 1340	Walter's Waxworks	Listener's Choice	Arthur Godfrey	Woman in My House	Airy Notes	Baseball	Mostly Music	Stars Teatime
4.00	News; Jo-Jo	News; Waxworks	Jimmy Shields	Curt Massey	Woman's Secret	Afternoon Session	Fulton Lewis	Mostly Music	News
4.15	Jo Jo	Walter's Waxworks	Music by Goodman	Strike It Rich	Road of Life	Afternoon Session	Frank Hemingway	Mostly Music	Cal George Show
4.30	Kiddie Kapers	Club "15"	Maggie Muggins	Strike It Rich	Linda's First Love	Woman's Page	Behind the Story	Club 15	Cal George Show
4.45	Kiddie Kapers	Sammy Kaye	Something Harmony	Clifford and Clark	Dr. Paul	Bob Eberly	Sam Hayes	Easy Listening	Star Time

"NEWS OF THE TIMES" PRESENTED TWICE DAILY . . . At 1.00 p.m. and 10.00 p.m.—CKDA

39 PAPERING—PAINTING
(Continued)

PAINTING and decorating and plaster patching. Beacon 7411.

PAINTING, papering. Complete decorating service. C Schattenkirk. Garden 7391

PLASTERING, stucco and stucco painting at reasonable rates. Colquitz 313 K.

$10 and up papers that room (includes paper). D. Smythe. Beacon 3837

EXTRA SPECIAL RATES THIS WEEK
PAPERHANGING, PAINTING, ETC.
Fast Clean Efficient Service
ACME DECORATORS Est. 22 Years
T. HARKER Empire 8713 Empire 7959

WEBB & SON Garden 6827 Paperhanging, painting. Quick clean, reliable. First-class workmanship. Thirty years experience Victoria

ALL types painting and decorating, brush and spray. Paperhanging, texture work. Estimates free. Terms if desired.
FRANK CLARKSON LIMITED
922 Pandora Avenue Garden 7838

GEO. E. Goodwin. Painting, paperhanging, decorating contractor. Estimates, terms. Empire 8844. Satisfaction guaranteed. Est. 1911. Formerly of Regina.

LENNAX BROS., paperhanging, interior decorating, exterior painting, spraying. Estimates free. Phone Beacon 3752

40 PLUMBING AND HEATING

COLORED fixtures. Victoria Plumbing Co., 1305 Cook Street. Garden 1553.

BIRTWHISTLE & GREENWOOD
PLUMBING and HEATING
FOR PROMPT EFFICIENT SERVICE
BEACON 2473 OR GARDEN 0821

41 ROOFING AND SUPPLIES

ASPHALT SHINGLES AT THEIR BEST
Our Experience From 36 Years to Stand the Test
DUROID — BARRETT — ACE-TEX
Consultation and Estimates Free
PARKER, JOHNSTON LTD.
734 Johnson Street Phone B 6332
Night, E 5961 - E 0375.

BROCK ROBERTSON
ROOFING AND INSULATING CO.
Established 1910
2100 DOUGLAS STREET
Phone Empire 9644. Night, Empire 5453

Television For Tuesday

STATION KING—TV, SEATTLE

4.45	Birthday Club
5.00	Howdy Doody
5.30	Crusader Rabbit
5.35	A B C Cartoon
5.45	Time for Beany
6.00	Laurel and Hardy
6.25	Buster Keaton
6.55	Announced
7.00	Bigelow Theatre
7.30	March of Time
8.05	Milton Berle
9.05	The World Today
9.10	Clipper Capers
9.40	Rainier Ranch
10.10	Jack Haley
11.10	Nightcap Final

MISCELLANY

42 ARTICLES FOR SALE

CHROME table and chairs, heat-proof top; also walnut dinette and four chairs, as new. Reasonable. Phone Empire 6819.

FOR sale, Maytag washer, in good condition. Phone Empire 0722, after 5 p.m.

FOR sale, drill press, wood lathe and quantity of hand tools. Must be sold this week. Apply 948 Cowichan Street.

ICE box, convenient size, as new, $7. Beacon 5617.

SINGER drophead sewing machine. Phone Empire 5474.

THOR cylinder washing machine, $30. Edwards, 1186 Yates.

BROADLOOM Axminster seamless rug, all-over pattern, soft colorings, 9'x10' 6", $65. Empire 1463.

FOR sale, baby stroller, almost new. Garden 6287.

SAILS for snipes or any yacht or boat made to order. F. Jeune and Bro. Ltd., 570 Johnson Street. Garden 4632.

FOLDING playpen, $6.50; collapsible carriage, clean and in perfect running order, $15; commode chair, $4.95; all-enamel Ace ice box perfect condition, $19.50. Phone Ray Whellams, Garden 1761.

BY Jove! Have you tried our famous milkshakes at The English Sweet Shop, 738 Yates.

YOUR opportunity to save money. Hot Point electric range with side burner, complete, in A-1 condtion, $160. Beatty Ironer. Store demonstrator. In new condition. Regular price $229.15. Our price today $189.15. We still have one Frigidaire Coldwall left at the old price of $429.75. Oak Bay Hardware Co., 2213 Oak Bay Avenue. Phone Garden 6021.

LADY'S roller skates, with wooden wheels, size 5½, in good condition, $16. Phone Garden 5400.

BEATTY vacuum, highchair, playpen, small crib, two-burner gas plate, chest of drawers, drop-leaf table. De Luxe Variety Store, 1019 Cook. Empire 9833.

42 ARTICLES FOR SALE
(Continued)

RIDING habit, worn once, sage green, about size 14, $25. Garden 3660.

MAROON pram in good condition. Empire 4325

CRESS Callous Salve—Now get relief. Your druggist sells Cress.

FOR weddings: Wooden bowls and servers, hand-beaten copperware. B.C. CRAFTHOUSE" 884 Fort Garden 1569

SANITARY scales, choppers, also adding machines, cash register. Owen & Richardson 939 Johnson Empire 9353

A VERY good pair of skis, with poles $10. 3175 Somerset Street.

GARDEN hose, plastic or rubber, $7.25 to $10.95. Burnside Hardware. Empire 2313.

PAWNBROKER
MONEY LOANED ON ANYTHING OF VALUE (Except Clothing)
MARTIN BOAS, Prop.
Garden 5354
1415 Government Opp. Mc & Mc

McCLARY electric rangette practically new bargain $50. Automatic gas water heater, excellent condition, $75. Beacon 1934 or Beacon 3425

FOR RUBBER STAMPS DIGGON'S

BABY cribs, new, unused, unpainted, made to use also as bassinet, playpen and child's bed, $15. Empire 0962.

Automatic Defrosting
Is Built into the New NORGE REFRIGERATORS Now on Display at
C. Tayler Home Appliance Co.
1436 Government Street Empire 3281

43 CHINA — ANTIQUES

DE RODIL, importer. Antiques bought and sold. 853 Fort. Garden 1514.

43 CHINA — ANTIQUES
(Continued)

PERSIAN ARTS AND CRAFTS
"Where East Meets West"
AUTHENTIC RUGS and EMBROIDERIES
907 Government

SYDNEY REYNOLDS LTD.
"THE QUALITY PEOPLE"
DIRECT IMPORTERS OF THE WORLD'S FINEST CHINA AND CRYSTAL
OPPOSITE EMPRESS HOTEL

44 CLOTHING

SPRING special. Nylon dresses $12.95; smartly styled, specially priced. Lady Elizabeth Shoppe 833½ Fort. Garden 3644.

45 FURNITURE

ATLAS Mattress Shop. All types of mattresses, box springs, Hollywood beds, upholstering, boat cushions and nook seats. Alterations and repairs. 2714 Quadra Street at Hillside. Garden 4925

GOOD USED FURNITURE, STOVES for less. Reliable Furniture 541 Johnson.

$10 allowance for your kitchen table and chairs (in any condition) as part down payment on any new chorme suite at HUMBER'S WAREHOUSE. Choose from the biggest selection we've ever shown. A whole floor full of beauties.

AXMINSTER rug, 9x10.6, good condition, $39.50. Island Trading Co., 1415 Government. Garden 5354.

THE last word in Upholstery is what you get when Hanley does the job! Colorful, durable fabrics; beautiful washable plastics, non-better workmanship; way down prices. Free estimates. R. G. Hanley, 921 Fort. Garden 1813.

CHESTERFIELDS RE-COVERED AND MODERNIZED
FREE ESTIMATES
HAGEL'S CHESTERFIELD HOUSE
536 JOHNSON STREET Garden 3042

45 FURNITURE
(Continued)

Oak China Cabinet, concave glass $37.50
Natural Finish Drop-leaf Table, four chairs $19.50
Large Oak Book Shelves, glass doors $19.50
Open Book Shelves, painted $7.50
SEED'S FURNITURE
1111 Fort Street Empire 0622

Our Prices are still the same and will not go up
While the present stocks last
Don't Delay—Come In Today
MacDonald's Limited
Victoria's Largest Electrical Dealers
712 Yates Street

Mc & Mc
Summer Furniture
BIGGER STOCKS
BETTER SELECTIONS
Lounge, adjustable, well-filled mattress, rubber-tired $42.30
De luxe hammocks $5.97 to $9.95
Lawn umbrellas, finest quality, variety of sizes and styles $13.40 to $76.65
Camp cots $6.95
Deck chairs, adjustable $18.25
Folding chairs, Cape Cod chairs, porch chairs, etc., from $4.65
Whitewood serving trays, coffee tables, etc.
McLennan, McFeely & Prior Limited
1400 GOVERNMENT ST. PHONE G 1111

45 FURNITURE
(Continued)

ANNUAL SPRING CARNIVAL
Now in progress, and offering you scores of wonderful NEW values in Furniture, Drapes and Floor Coverings.
STANDARD FURNITURE COMPANY
RIGHT THROUGH—YATES TO VIEW

THIS WEEK'S BARGAINS FROM THE TRADE-IN DEPARTMENT
Enamel Garbage Burner $37.50
Walnut Finish Dining Room Table $45.00
2-Piece Chesterfield Suite (almost new) $97.50
3-Piece Chesterfield Suite $55.00
Walnut Bedroom Suite—Complete with spring and spring-filled mattress $135.00
5-Piece Dinette Suite $62.50
Oak Buffet with mirror back $25.00
Crib and Mattress $19.00
HOME FURNITURE CO.
825 FORT STREET (Above Blanshard)
Beacon 5138

Specials in Used Furniture
5-Piece Walnut Bedroom Suite $112.50
Small Wardrobe Trunk $22.50
9 x 12 British India Carpet, good condition $225.00
3-Piece Wine Velour Chesterfield Suite $129.50
Blue Tapestry Converto $54.50
HOLLAND BROS. & CO.
824 FORT STREET E 6913

BUY FOR LESS
Many Folks Say "It's the Most Reasonable Place in Town" For All Classes of Used Furniture
WALLY GRAY'S BARGAIN WAREHOUSE
851 Balmoral Road G 4913
"Used Furniture For Less"

46 STOVES—FURNACES REPAIRS

APARTMENT gas stove, white enamel, one-year-old, automatic burners, perfect condition. 252 Wildwood. Empire 6819.

FINDLAY electric range, cream enamel. For further particulars Empire 6453.

AUTOMATIC gas range never used. Can be seen at 1623 Belmont Avenue Suite 2.

OIL BURNERS
CYCLOS, KEMAC, FAWCETT
Clean, efficient operation guaranteed.
C. TAYLER HOME APPLIANCE CO.
1436 Government at Cormorant E 3281

FURNACES repaired and installed. All work guaranteed. Shaw Sheet Metal, 1317 Wharf Street. Beacon 2342.

ADDISON-NORGE Gas Range, $149.50. EAGLE SALES AND AGENCY
1016 Fort Street Beacon 3923

SMALL Beach range with white high shelf and waterfront, $55. Carter's Stove Store, 820 Fort. Empire 3511.

HEATERS, ranges, electric and gas stoves, new and used. Peden Stove Store 723 Johnson. Empire 1451.

FURNACE repairing and installation, air conditioning. Free estimates. Hugh Neuman. Garden 2008

McCLARY furnaces, air conditioning, repairs. Model Sheet Metal. 2910 Douglas Street. Empire 3915

47 MOTORCYCLES, BICYCLES

SMALL girl's bicycle, A1 condition, suitable up to 10 years. 438 Heather Street.

BICYCLE repairs and supplies. Crowther Bros. 854 Yates (near Atlas)

BICYCLE repairs. All work guaranteed. Bernard Ltd., 1410 Douglas. Garden 5011.

B.S.A. 250cc, Also 125cc, as New, at a Big Saving
Autocycles From $60.00
Triumphs, Nortons, Velocettes, Harleys and Indians at All Prices and Guaranteed
R. SHANKS & SONS
Douglas Street North of Fountain Circle

GOOD STOCK
C.C.M and RALEIGH BICYCLES
WHEEL and SPORTING GOODS
KEYS CUT WHILE YOU WAIT
BIKES FOR RENT
All Week, Including Wednesday Afternoons and Sundays
HARRIS' BICYCLE STORE
758 Fort Street Phone Garden 7824

Put Your Youngsters on Wheels
C.C.M. TRICYCLES $16.50, $17.95, $18.95
WAGONS $3.25, $5.95 to $17.50
SCOOTERS $3.85, $5.95, $8.95
PEDAL CARS $4.25, $5.95 to $10.50
METAL WHEELBARROWS $2.25 Up
ROLLER SKATES $1.89 to $5.95
FOLDING GO-CARTS $12.50, $14.95
ROBINSON'S
1307 Broad Street Empire 6212

It's BOB PEDEN'S LIMITED
For BICYCLES and WHEELED GOODS
First-class Repairs
646 Johnson Street Empire 2815

BICYCLES
Just Like New
GUARANTEED 12 MONTHS
ENGLISH 3-SPEEDS $39.50
Pure Rubber Inner Tubes 26" x 1½" 50c
BICYCLES overhauled $2.75
VICTORY CYCLE WORKS
585 JOHNSON STREET

48 MUSICAL INSTRUMENTS

AN UPRIGHT grand piano, splendid condition. 525 Falkland Road.

WANTED for cash, two grand pianos. One inexpensive, suitable for studio. Please state make, price, address, etc. Box 2385 Times.

CAVE Piano Store. See us for guaranteed used pianos. 745 View Street. Garden 2512.

51 ARTICLES WANTED

WANTED—OLD STAMPS
Canada prior to 1900, also British Colonial and United States collections. Send description—Harry Weiss, 5615 Monkland, Montreal 28.

50c
Hauls that old stove or furnace from your yard. Beacon 5814.

WANTED—Men's good suits and light overcoats. 809 Fort Street.

HIGHEST prices for your old gold. Rose's Ltd., 1317 Douglas Street.

51 ARTICLES WANTED
(Continued)

RAGS old clothing bought—any quantity. Also metals. Good prices. Island Junk Co. Empire 8343 day or night.

WE buy estates of jewelry and antiques, etc. K. A. McLeod Co. Ltd. the Old Gold Shop. 1111 Douglas Street. Garden 2724.

WANTED—Used furniture. Holland Bros & Company. Empire 0913.

THE Salvation Army Social Service Dept. urgently requires clothing, bedding, furniture and salvage. Call Garden 7612 for van to call.

WANTED—Good used furniture. Seeds' 1111 Fort Street. Empire 0622.

52 BOATS — ENGINES REPAIRS

MARINE radio, Spilsbury & Hepburn, Epcol, Fisher, Troller Ekolite sounders. Radio Specialties, 546A Johnson. Beacon 2725.

ANGUS MARINE SALES AND SERVICE
Specialized parts and repair service.
564 Yates Street. Garden 7431

ORR Marine Distributors Ltd. Island agents for Chrysler marine engines and parts. 30 Kingston Street. Beacon 2168

EXCEPTIONALLY well built rowboat, 11 foot, carvel built, $95 or nearest offer. Garden 9905.

D. H. DAKIN
DIESEL MARINE ENGINEER
Gasoline - Diesel - Repairs
Complete Installations
Diesel and Gasoline Engines For Sale
Phone Beacon 7321 355 Gorge Road West
Victoria

COMPLETE STOCK
MARINE PAINTS
ENAMEL AND VARNISHES
Including Copper Paints made by Manning Mitchell, Sherwin Williams, Bapco and International.
SHIP CHANDLERS
(McQUADE'S LIMITED)
1214 Wharf Empire 1141

PLASTIC
WINDSHIELDS AND WINDOWS
Rigid and Flexible.
Cut to size and formed to pattern.
INDUSTRIAL PLASTICS
1415 Store St. (Opp. E. & N. Depot)
Garden 8814

BOATS
- 18 to 16-Ft. Inboard Power Boats
- 18 to 26 Ft. Sport Fishing Craft
- Boats of All Types Built to Order

Inquiries Welcomed.
(Doug) VOGLER'S SEACRAFT
Empire 0412 3041 Douglas Street

OPEN launch, excellent condition; ideal for fishing or pleasure. Phone Empire 0408. Apply 419 Bay Street.

SPRING OVERHAUL
Have your boat sparkle and purr. Consult Foster's Shipyards, 419 Bay Street. Empire 0408. Reasonable rates.

FOR
PARTS and REPAIR SERVICE
ON EVINRUDE OUTBOARDS
U.S. FALCON BRIGGS & STRATTON
GRAYMARINE
GENERAL MOTORS DIESEL
ORR & JAMES LTD.
1310 WHARF STREET Garden 3421

57 FARM IMPLEMENTS

PEDEN, GOODMAN & McKENZIE LTD.
567 Cormorant Street Beacon 7611
YOUR JOHN DEERE DEALER
Tractors, Spreaders, Cultivating Equipment now on display.
See the Amazing New "Gould's" Shallow Well Pump in action!
EVERYTHING IN HARDWARE

FARM EQUIPMENT

1949 Earthmaster Tractor. Complete with hydraulic lift, lights, plow, disc, cultivators. This tractor is like new. Complete outfit only $1050

1946 Ford Tractor. Overhauled Guarantee $925

One—Used McCormack-Deering Ensilage Cutter.
One—Used Ford 6' Tandem Disc.
One—Used Ford double 12" Plow.
One—Used Gardener Tractor with plow, disc, and cultivators.

NATIONAL MOTORS
LIMITED
TRACTOR DIVISION
835 VIEW ST. Garden 8177
Dealers for
Ford and Fordson Major Tractors

SHORTAGE OF STEEL CAN
STEAL YOUR PROFITS
See Our 1951 Allotment Today
TRACTORS to Suit Your Farm
SIDE DELIVERY RAKES
DISK HARROW PLOWS
CHAIN HARROWS
CULTIVATORS and HOES
Don't Delay—Call
FARWEST MOTORS LTD.
Garden 8174 971 Yates Street

58 MACHINERY

8-INCH St. Paul hoist with gravel box. Box 2459, Times.

AUTOMOTIVE

59 AUTOS FOR SALE

1950 Pontiac de luxe sedan. Driven only 5,000 miles, air-conditioner, heater, radio, sun visor and underseal. $1,100 cash and terms. Apply at 946 Cowichan Street.

'36 Chevrolet tudor. Motor recently overhauled, rubber excellent; $350. 226 Regina.

MODEL A COACH '51 LIC. GOOD CAR PRICE ONLY $100
½ CASH, BALANCE $10 PER MONTH
SANGSTER'S USED CARS, BEACON 3213

1949 Ford sedan, low mileage, in good condition. Offers around $1,750. Saunders & Hitchman, 2554 Cadboro Bay Road. Beacon 4594.

1947 Chrysler five-passenger coupe. Excellent condition inside and out, new tires, privately owner, 24,000 miles, complete with radio and heater. Day phone, Garden 7431; evenings, Garden 0944.

1931 DURRANT sedan, license. Must be sold. What offers? Garden 1557.

1934 CHEVROLET Convertible, good condition. What offers? Beacon 3441.

CHRYSLER Windsor Sedan, 1946 model. In excellent condition. Beacon 3756.

1934 Dodge sedan, $285, cash or half cash and terms. Phone Garden 3864, after 5. 719 Wilson.

59 AUTOS FOR SALE
(Continued)

1946 Ford convertible. Radio, heater and foglights. Evenings Garden 7661.

1931 Durant sedan. 1951 license. Best offer. Garden 1557.

1815 Douglas Street. Auto insurance well written at low rates. Hawkes Foster Ltd. (Harry Foster, manager). Day or night. Beacon 2101.

DAVIS MOTORS LTD.

Four New Tires and New Battery With Each Passenger Car

1950 PONTIAC DE LUXE SEDAN, extras, driven only 8,500 miles $2350
1950 HILLMAN SEDAN, driven 9,000 miles $1475
1949 PONTIAC DE LUXE SEDAN. Heater $1950
1948 PLYMOUTH SPECIAL DE LUXE SEDAN. Extras $1650
1947 NASH SEDAN. Heater Etc. $1550
1939 BUICK SEDAN. One owner, small mileage $950
1939 PONTIAC COACH. Radio and heater $675
1938 OLDSMOBILE SEDAN. Heater $675

50 More Cars to Choose From.
FOUR NEW TIRES, NEW BATTERY AND 1951 LICENSE WITH EACH CAR
Opening Evenings Till 9 p.m.

For after-hours information, please phone any of the following salesmen:
HAROLD BRUNELL, Empire 6129
GLENN O. SMITH, Empire 7309
SAM TAYLOR, Beacon 4500
GUY MORLEY, Garden 5218
JACK CLEMENTS, Albion 2842X
BINKIE TISDALL, Empire 1644

DAVIS MOTORS LTD.
BUICK — PONTIAC — VAUXHALL
G.M.C. TRUCKS
QUADRA STREET, between Fort and View
GARDEN 8154

A PENNY SAVED
IS A PENNY EARNED
Why Not Deal Where Prices Are
10% to 20% Lower

50 PLYMOUTH SEDAN. SPECIAL DE LUXE. Air conditioner in the new surf color. Only 2,400 miles. This is it! $2295
49 AUSTIN A40. Heater equipped, smart green shade. You can save while you ride. Economy plus $1295
48 PLYMOUTH SEDAN. Radio and heater. The condition is super. Buys like this are not often seen $1795

JACKPOT SPECIAL
42 AUSTIN. Motor reconditioned. New Paint. One of the real quality small cars $645
48 PLYMOUTH COACH. This is a one-owner car in top shape with heater. Owner could not resist a '51. Your gain at this price $1695
47 HUDSON SEDAN. Heater, fog lights, mirrors. We just can't describe the condition of this car, it's so perfect. They say seeing is believing. See this! $1595
41 CHRYSLER WINDSOR. We cannot remember when we were able to offer a Chrysler of this model with custom radio and heater in its condition for $1295

"For the Best Deal in Town"
It's Always
OLSON'S
BARGAIN LOT
1036 Yates Street
Garden 1144
Open Till 9 p.m.
DEALERS FOR
CHRYSLER—PLYMOUTH and
FARGO TRUCKS

DAVIS MOTORS LTD.
SPECIAL
PRICE CHALLENGERS
1948 FORD SEDAN $1295
1948 CHEVROLET 2-DOOR SEDAN. Heater $1495
1947 CHRYSLER ROYAL SEDAN. Heater $1650
1937 PLYMOUTH SEDAN $450
1948 G.M.C. HALF-TON PICK-UP $1195
1939 CHEVROLET SEDAN DELIVERY $650
DAVIS MOTORS LTD.
900 FORT STREET PHONE G 8154
Open Evenings Till 9 p.m.

GOLD SEAL USED CAR
RECONDITIONED AND GUARANTEED WITH WRITTEN WARRANTY
1941 PLYMMOUTH SEDAN. Radio and heater $1195
1947 MERCURY SEDAN $1475
1949 DODGE ONE-TON EXPRESS. Four-speed transmission $1695
And Many More.
J. M. WOOD MOTORS
1061 YATES G 7196 Lot 837 Yates
DODGE—DE SOTO—DODGE TRUCKS

59 AUTOS FOR SALE
(Continued)

WILSON MOTORS LTD.
Yates at Quadra
E 1108 Open Evenings E 1108
THE HOME OF BETTER USED CARS FOR LESS

'49 OLDS Sedan, Rocket $2995
'49 OLDS Coach, Rocket 2795
'50 CHEV. Coach 2095
'47 BUICK Sedanette 2095
'46 BUICK Sedan 1995
'49 CHEV. Sedan 1995
'49 MERCURY Sedan 1995
'49 CHEV. Sedan, radio and heater 1950
'49 CHEV. Sedan 1895
'49 PONTIAC Coach 1895
'47 OLDS Aero Sedan 1795
'48 CHEV. Aero Sedan 1795
'49 METEOR Coach 1695
'48 DODGE Sedan, radio 1695
'47 CHEV. Sedan 1525
'47 CHEV. Coach 1450
'46 PONTIAC Sedan, radio & heater 1425
'49 MORRIS Oxford 1395
'49 HILLMAN, Custom heater 1345
'47 FORD Tudor 1350
'47 FORD Sedan 1295
'41 BUICK Sedan 1195
'41 BUICK Sedan, radio & heater 1245
'41 PACKARD with overdrive 1145
'50 PREFECT Sedan 1095
'42 CHEV. Aero Sedan 1050
'41 PLYMOUTH Sedan 1045
'41 PLYMOUTH Coach 1025

WILSON'S
RED SPOT SPECIAL
1949 CHEV. 2-Door. In beautiful condition and heater equipped. Outstanding value at our drastically reduced price of
$1745

Good Value Cars
ON OUR YATES STREET BARGAIN LOT
1942 CHEV. 2-Door $995
1940 CHEV. 2-Door 895
1939 CHEV. 2-Door 895
1940 PLYMOUTH Sedan 895
1938 FORD Convertible 850
1939 DODGE Sedan 850
1940 CHEV. 2-Door 825
1940 PLYMOUTH Coupe 795
1938 CHEV. 2-Door 695
1938 HUDSON 2-Door 595
1937 CHEV. 2-Door 595
1935 DODGE Sedan 450
1936 CHEV. Sedan 395
1937 FORD Sedan 345
1934 FORD COUPE 295
1934 PLYMOUTH Coach 195
1929 PLYMOUTH Sedan 95

TRUCKS
COME AND SEE THESE LOW-PRICED QUALITY TRUCKS.
1949 CHEV. Sedan Delivery $1695
1948 CHEV., one-ton 1295
1948 WILLYS half-ton Pick-Up 1295
1947 FORD half-ton Panel 1045
1946 CHEV. half-ton Panel 995
1941 CHEV. Sedan Delivery (as is) 695
1947 FORD Panel (as is) 650
1948 THAMES Van. (as is) 595
1937 CHEV. half-ton Panel (as is) 525
1928 STUDEBAKER Pick-up (as is) 95
1940 G.M.C. two-ton (as is) 495
1940 CHEV. half-ton Panel (as is) 450

REMEMBER
A Good Deal Depends on a Good Dealer

NATIONAL MOTORS
LIMITED
YOUR FORD AND MONARCH DEALER
VICTORIA'S HIGHEST TRADER
A.1 USED CARS AND TRUCKS

Dutch Auction!
These two cars are going to be sold. They will drop $20 every day until sold.
1947 CHRYSLER ROYAL SEDAN, heater, black finish. A real clean car. A.1 throughout. Price $1695
1939 NASH SEDAN. Air-conditioning unit, tires and motor good; paint, upholstery in good condition. Price $625
1951 FORD CUSTOM SEDAN. Heater, low mileage, new car guarantee $2595
1950 FORD CLUB COUPE. Heater, low mileage. A.1 condition $2195
1949 OLDSMOBILE SEDAN. Heater, radio, low mileage. A.1 condition $2050
1949 METEOR SEDAN. Heater, white-wall tires. A.1 condition $1850
1949 CHEVROLET TUDOR. Low mileage. A.1 condition $1775
1948 DODGE SEDAN. 16,000 Miles. A.1 condition. A real buy $1695
1946 MONARCH SEDAN. Heater, A.1 condition $1425
1941 FORD COUP. Radio and heater, visor $595
1941 FORD COUPE. Heater, A.1 condition $925
1940 DODGE SEDAN. Heater. A real clean buy $950
1939 DE SOTO SEDAN. Custom radio, overdrive $775
1938 FORD SEDAN. Paint, tires like new $695
1947 FORD HALF-TON PANEL. A.1 condition $1195
1946 FORD HALF-TON PICK-UP A.1 condition $1025
Terms and Trades
Many More to Choose From
All Models - All Makes - All Prices
Two Lots
819 YATES ST. and VIEW ST.
Open Evenings to 9.30.
PHONE G 8177

1950 CARS — TRY
SUPER SERVICE
CORNER JOHNSON AND BLANSHARD

59 AUTOS FOR SALE
(Continued)

LOUIS NELSON LTD.
810 JOHNSON STREET Empire 6113
KAISER - VANGUARD - TRIUMPH

1950 VANGUARD SEDAN. 6,000 miles $1695
1950 MORRIS MINOR CONVERTIBLE, radio and heater, 6,000 miles $1275
1950 LAND ROVER, dual purpose car or tractor $1150
1949 VANGUARD SEDAN. three-month guarantee $1495
1948 WILLYS STATION WAGON, radio and heater, first-class condition $1295
1947 DODGE FLUID DRIVE SEDAN. Very good condition $1695
1946 PACKARD CLIPPER FIVE-PASSENGER COUPE, completely equipped $1695
1947 HUDSON COUPE, one owner $1275
1941 FORD COACH, very clean $875
1938 FORD SEDAN, radio and heater $695

TRUCKS
1950 MERCURY ½-TON PICK-UP. 8,000 miles $1695
1948 FORD ½-TON EXPRESS, perfect condition $1195

USED CAR LOT OPEN TO 9 P.M.
815 PANDORA AVENUE
Phone Empire 6113

BUY AT TODAY'S LOW PRICES
We will match prices with ANYONE on good used automobiles.
GLADWELL MOTORS
"VICTORIA'S VOLUME DEALER"
A Whole City Lot of Used Cars at
800 Pandora Ave.
WITHOUT DOUBT SELLS THE BEST USED CARS AT THE BEST PRICES
SEE THESE
50 PONTIAC. SAVE $ $ $
50 METEORS. SAVE $ $ $
50 FORDS. SAVE $ $ $
50 CHEVROLETS. SAVE $ $ $
50 CITROEN SEDAN $1795
50 AUSTIN STATION WAGON. Radio, heater, 9,000 miles $1450
50 FIAT CONVERTIBLE. Almost new $895
49 MONARCH. Custom radio, heater, etc. $2095
49 METEOR CUSTOM SEDAN $1750
49 METEOR COUPE $1695
48 CHEVROLET SEDAN $1395
48 HILLMAN SEDAN $895
47 MERCURY TUDOR $1250
47 LINCOLN CLUB COUPE, with overdrive $1895
46 FORD SEDAN $1195
41 FORD SEDAN $995
39 MERCURY SEDAN $795
37 CHEVROLET SEDAN $650
34 FORD SEDAN $195
41 MORRIS SEDAN, Overhauled $450
37 SINGER COACH $175
38 FORD SEDAN $595
and 50 More
B 2111
OPEN NIGHTS 'TIL 9 P.M.

K-M AUTO SALES
B 5822
1101 YATES AT COOK STREETS
BETTER CARS FOR LESS

AUSTIN SHEERLINE
A-125 SEDAN. This car only used as a demonstrator, fitted with radio and heater. Will sell for $1,600, below list price.
B 1032 951 Yates Street

SPORTS CONVERTIBLE—Willys sports convertible, brand new. This is your last chance to get one of these fine cars at the old price of $2365
BRITISH ROVER "75" SEDAN—Lovely condition, bought new 1949 and driven by a careful owner $2250
FORD PREFECT SEDAN—An English model in new condition. This car is worth more than we are asking—see us now $1095
MASTERS MOTOR CO. LTD.
815 VIEW Phone Empire 3541

59 AUTOS FOR SALE
(Continued)

Last Chance
At Low Winter Prices

1950 AUSTIN A-40 SEDAN. Heater and defrosters, black finish, low mileage $1495
1949 A-40 SEDAN, metallic blue $1295
1948 STANDARD "8" Convertible $750
1941 AUSTIN 10 TOURING SEDAN. Two-tone grey and blue finish. Only $650
1947 AMERICAN OLDSMOBILE SEDAN, has Custom radio, heater, sunvisor, etc. $1895
1941 PLYMOUTH SEDAN $925
1940 CHEVROLET SEDAN. Blue finish $845
MECHANICS SPECIAL
1937 FORD COACH $245
THOMAS PLIMLEY
LIMITED
1010 YATES STREET Established 1893
Phone Garden 7161
Evening Calls, Beacon 5966,
Jack Harris

FRANK IVINGS' GARAGE
SPECIAL
Owner Leaving Town, Must Sell
1950 PONTIAC TWO-DOOR SEDAN
Hurry For This One At
$1995
We Will Consider Your Car in Trade
Phone EMPIRE 9722

1950 PONTIAC SEDAN with grey-green finish. White-wall tires. Equipped with spotlights, foglights, Custom radio and air-conditioning units. The car for the discriminating buyer that will stand the test of time. Only 1,200 miles on this beauty. Note the price of a new model, then see this today $2575
OUR TRANSPORTATION SPECIAL
1938 NASH SEDAN. Air conditioning unit. Real value $395
PRINCESS AUTO SALES
848 YATES STREET GARDEN 7421

1939 CHEVROLET SEDAN DELIVERY—Good condition $695
A Number of Other Cars to Choose From At
THOMAS ATKINSON GARAGE
Empire 3131 Evenings. Garden 4242

1946 CARS — TRY
SUPER SERVICE
CORNER JOHNSON AND BLANSHARD

HAWKES BROS. GARAGE
SELECTED USED CARS
1938 DE SOTO SEDAN. One owner. Now $795
1948 CHEVROLET TWO-DOOR SEDAN, heater, new battery and tires $1650
Empire 0641 Moss and Fairfield

JAMESON SPECIALS
1946 PONTIAC sedanette. Heater, fog lights $1195
JAMESON MOTORS LTD.
740 Broughton Street. G 6353

60 AUTOS WANTED

WANTED—A late model English car for cash. Empire 8673.

1940-1950 CARS WANTED -Top prices paid for Dodge, Plymouth, Chevrolet, Pontiac, Ford, Meteor, etc.
PRINCESS AUTO SALES
Garden 7421 848 Yates Street

61 AUTO FINANCING INSURANCE

AUTOMOBILE FINANCING
Automobile purchases financed on monthly payment plan
Conditional sales agreements discounted
Reasonable Rates Prompt Service
ISLAND FINANCES LTD.
1112 Broad Street Garden 6831

CAR INSURANCE COSTS ONLY $14 to cover in B.C. to get a pink card.
J. W. BUCKLER INSURANCE AGENCIES
124 Pemberton Building Empire 2144

PURCHASE YOUR CAR AT 50% REDUCTION IN CARRYING CHARGES
4½% INTEREST
ON UNPAID BALANCE
GILLESPIE HART & CO. LTD.
611 FORT STREET GARDEN 1181

62 AUTO REPAIRS ACCESSORIES

SPEEDOMETER and wiper repairs. Chet Dowman, 724 Johnson. Empire 1411.

Let Us Save You Money on Battery Service
WE KNOW HOW
JONES BROS. BATTERIES
1314 QUADRA STREET Empire 8623

62 AUTO REPAIRS ACCESSORIES
(Continued)

MOONEY'S
We are SPECIALISTS IN—
AUTO BODY REPAIRS
And
PAINTING
No Job TOO LARGE or TOO SMALL
Mooney's Body Shop
940 FORT —RITE THRU— 937 VIEW
E 4177

AUSTIN OWNERS
Special on Wheel Balancing!!
We recommend a check on wheel alignment and tire balance every 5,000 miles—and we have the precision equipment to do it right.

SPECIAL FOR AUSTINS
$1.50 per wheel plus Weights

TAKE A LOOK AT YOUR TIRES! ARE THEY SCALLOPED AND SHOWING UNEVEN WEAR?
If so, this is caused by the tires being out of balance and that is what we have a balancing machine for.
With summer driving coming up, this is the way to make your tires last a long time.
COME IN TODAY! TAKE ADVANTAGE OF THIS OFFER RIGHT NOW!
THOMAS PLIMLEY LTD.
1010 YATES STREET VICTORIA, B.C.
Est. 1893 G 7161

63 TRUCKS — TRACTORS TRAILERS

1936 DODGE half-ton Pick-up. $225 cash. 2312 Vancouver Street. Phone Empire 9726.

MR. TRUCK OWNER
Are you busy? Well, we're not too busy to give you immediate service.
Drive your truck into us right now and get all these little things fixed up for perfect summer performance.
Have that radiator checked over, anti-freeze drained out, brakes and chassis inspected or a good motor tune-up.
FARWEST MOTORS LIMITED
VICTORIA'S EXCLUSIVE ALL-TRUCK GARAGE
Garden 8174 971 Yates Street

RENTALS

65 HOTELS

HOTEL SHERWOOD
New management—Miss R. Solomon. Daily, weekly and monthly, reasonable rates. Located in downtown Victoria.
723 Yates Street Garden 0148

CRAIGDARROCH Guest House. Single and double rooms. Special attention given to elderly persons. Beacon 6441

ABERDEEN HOTEL
Attractive, quiet surroundings.
Hot and cold water in every room.
Close in. Dining-room.
941 McCLURE STREET Garden 3742

CRAIGMYLE Guest House, 1037 Craigdarroch. Mrs Gannon. Garden 0931.

RITZ HOTEL
710 FORT STREET
In the centre of town. Comfortable rooms with hot and cold water. Steam heat. Elevator service and light housekeeping privileges. All furnished apartment with electric ranges and refrigerators. Reasonable weekly rates. Transient or permanent.
EMPIRE 1021

66 ROOMS, FURNISHED

BED-SITTING-ROOM; breakfast optional. Villa Eleanor. Beacon 2234.

COMFORTABLE furnished rooms, double or single; reasonable rates. City centre. 1312 Government Street.

ROOM, nice district; hot plate; $7.00 weekly; garage. Garden 7442.

67 ROOMS, HOUSEKEEPING

FURNISHED housekeeping room, no linen or dishes, $14 per month. Empire 7412.

LARGE room and kitchenette with sink and gas. Available now for three months only. 1228 Fort. Garden 5365.

LARGE, comfortable basement housekeeping room; also ground floor sleeping room. Close in. Phone Garden 3542.

COMFORTABLE housekeeping room; close to park, sea and bus. Beacon 1737.

LARGE room, all found, vicinity Arena and Central Park. Beacon 1976.

67 ROOMS, HOUSEKEEPING
(Continued)

LARGE, well-furnished room; hot and cold water; all housekeeping facilities. Foul Bay at Oak Bay. Phone Beacon 1950.

CLEAN, furnished room, kitchen, quiet home, close to sea and bus. $5.00 week. Lady. Beacon 5818.

FURNISHED or unfurnished suite or as separate rooms. Lots cupboard space. Cook Street. 1053 View. Empire 8324.

BRIGHT, clean accommodation; quiet residential district; walking distance; close to bus. Also garage. Garden 4922.

LIGHT housekeeping room to rent. 1168 North Park Street.

68 ROOM AND BOARD

SINGLE or double, for men only. James Bay. Empire 1020.

JAMES BAY HOTEL
A FINE place to stay. Excellent meals served in an attractive dining-room. Hot and cold water and telephone in every room. Oil-O-Matic heat. Very low rates for permanent guests. 270 Government. Garden 7151.

COUPLE in new home would like to board young man to share room with another young man. Full board, $50 a month. Beacon 4040.

SWIFT and sure traveling is done daily by Times Classified Ads. In a few hours they deliver your sales message from one end of Victoria to another. Phone Beacon 3131.

70 SUITES FURNISHED

TWO-ROOM suite; semi-private bath, partly furnished; light and water supplied. Very close in. $30 monthly. Empire 8374.

FURNISHED suite, consisting of very large bed-sitting-room, kitchen and bathroom; everything supplied. Westholme Hotel. Empire 1151.

THREE-ROOM apartment, walking distance; suitable two business girls. Phone Garden 6115.

TWO-ROOM suite in James Bay; also housekeeping room. 147 Ontario. Beacon 1162.

NEWLY-decorated, two-room suite. $42. 99 Wellington Avenue.

TWO-room suite and kitchenette, fully furnished. Empire 7534, after6 p.m.

DRIVE Empire 3642 before 8 p.m. for small, self-contained suite at 305 Windermere Place.

ALL TYPES OF ACCOMMODATION RENTALS UNLIMITED, 1216 BROAD

TRY BEACON LODGE
New, comfortable, reasonable, furnished suites, by day, week or month. Available now, two two-room suites, and one three-room suite available soon. Facing Beacon Hill Park and sea. On bus line. Eight minutes from city.
EMPIRE 1443 30 DOUGLAS

71 SUITES UNFURNISHED

FOUR-ROOM self-contained suite, ground floor, newly decorated; fireplace in front room, sawdust burner, cook stove. Light, water, fuel supplied. Own entrance. Adults only. No other tenants. $60 monthly. 223 Robert.

FOUR-ROOM lower suite and garden. Evenings, 160 Cambridge.

UPPER suite, three rooms, unfurnished, in good location, easy walking distance from business district. Telephone Empire 3337, evenings.

EXCELLENT three-room suite at the Kenilworth Apartments, corner of Oak Bay Avenue and Morrison Street, $80. Phone Garden 7541.

FAIRFIELD—Two rooms, bath, pantry, private entrance, gas range, Murphy range, heat, hot water, light supplied. Suit middle-aged couple. Empire 6336.

THREE-ROOM self-contained suite, $50; adults. Esquimalt. Beacon 5795, evenings.

NEW bungalow apartment. Large living room, electric fireplace, dining room, two bedrooms, bathroom. Kitchen, electric range and refrigerator. Automatic oil heat. Private front and rear entrance. Bendix washer and dryer. Adults. $90. Garage if required. Available June 1. 419 Cook. Empire 0953.

A MODERN unfurnished apartment in one of the nicest blocks in Victoria, easy walking distance to town. Lovely view. Large living-room, open fireplace, den, electric fireplace, two large bedrooms with full-length mirrors. All with inlaid hardwood flooring, dinette, kitchen with refrigerator and electric stove. Oil H.W. heating, abundance of domestic hot water. Possession May 1. $110 per month. BOORMAN INVESTMENT CO., LTD., 616 View Street. E 7124.

FOR efficient service and reliable tenants list your vacancies with C. N. Montague Co. Ltd., 1028 Blanshard at Fort. Garden 9318, Empire 5967.

FAIRFIELD district, modern suite, living room, bedroom, kitchen, dinette and bathroom, fridge and range; $82.00 per month. Vacant May 1. Empire 4847

JEEVES BROS. TRANSFER & STORAGE
LOCAL and LONG DISTANCE HAULING
Packing, Crating and Shipping
LIFT VAN SERVICE to VANCOUVER
EMPIRE 9832

74 HOUSES TO LET

AVAILABLE May 1, five-room stucco bungalow, close to park and buildings. New oil range. Empire 3730; evenings, Beacon 3534.

75A GARAGES WANTED

GARAGE WANTED
RESPONSIBLE PARTY DESIRES GARAGE TO RENT IN OAK BAY, GORGE, JAMES BAY OR HILLSIDE DISTRICT.
PLEASE REPLY TO BOX 4494 TIMES, STATING RENT REQUIRED AND EXACT LOCATION.

They'll Do It Every Time

76 OFFICES, STORES FOR RENT

SUITE of 4 reconditioned outside offices, area 764 sq. ft., and washroom. Close to old and new post offices, banks and Court House. Rent $80 a month, or would consider renting separately. Available May 1.—Alfred Carmichael & Co. Ltd., 1216 Broad Street. Garden 7241.

CITY centre, ground floor store and office space for rent with office furnishings. Bookkeeping, stenography and telephone service available. Excellent display facilities. Box 4367 Times.

77 CLUBROOMS—HALLS

ESQUIMALT Community Club Hall. All facilities. Phone Garden 6794

SIROCCO BALLROOM
SPACE AVAILABLE
Suitable for merchandise display, club meetings, sales conventions, banquets, weddings, parties, concerts, dances. Reasonable rates.
EMPIRE 9221

REAL ESTATE

78 MORTGAGES MONEY TO LOAN

ANY request for a mortgage appreciated. Pemberton, Holmes Ltd. 1902 Government Street. Garden 8124.

A NATIONAL HOUSING ACT 4½% LOAN
A FIRST MORTGAGE PRIVATE LOAN
A BUILDER'S PROGRESSIVE LOAN
Ask Us For Complete Details
GILLESPIE, HART & CO.
611 FORT STREET Garden 1181

FUNDS ON HAND AND IMMEDIATELY AVAILABLE FOR MORTGAGE LOANS
LARGE and SMALL AMOUNTS — LOW INTEREST
Quick Decisions. Repayments to Suit
Reasonable Charges
Mortgages and Agreements Purchased
We Specialize in National Housing Act 4½% Loans and Company Loans at 5%
Consult Our Mortgage Department
P. R. BROWN & SONS LTD.
1112 Broad Street Garden 7171

Money To Loan
On FIRST MORTGAGE
BUILDING LOANS of all kinds
On Monthly Payments
QUICK DECISIONS
Apply
BROWN BROS. AGENCIES LTD.
1125 BLANSHARD STREET E 1183

A. BERNARD & CO. LTD.
LARGE and SMALL AMOUNTS for residential and business properties at 5%.
Progressive and N.H.A. Building Loans AT 4½%.
629 FORT ST. Phone Garden 9335

ADVICE AND INFORMATION ON MORTGAGE LOANS GIVEN WITHOUT OBLIGATION
HAWKES FOSTER LTD.
1315 DOUGLAS Beacon 2101

APPLICATIONS for large or small mortgage appreciated. N.H.A. loans available. We specialize in re-financing houses, also purchasing agreements and mortgages. Ask for Mr. Spencer or Mr. Smith for appointment, or they will call at your home at your request. Financial Survey Limited, 1324 Government Street. Garden 9305 or evenings Colquitz 2248 or Empire 5884.

NEED MONEY?
CALL BEACON 2197
MORTGAGES and N.H.A. LOANS
LOWEST RATES.
H. A. ROBERTS (Vic.) LTD.
(Real Estates and Insurance)
1712 DOUGLAS STREET
Opp. "The Bay"

78A MORTGAGES WANTED

WANTED Clients with large or small amounts of money to invest in first mortgages at 6% interest. Phone Garden 9305 or evenings Empire 5884 ask for Mr. Smith or Mr. Spencer. We purchase mortgages and agreements for sale. Financial Survey Ltd. 1324 Government Street.

79 LOTS—ACREAGE—TIMBER

THREE lots for sale in oak grove at Saanich Road and McKenzie Avenue, Lake Hill, Quadra district. Phone Empire 4325.

HIGH corner lot, Avebury and Kings Road. Empire 3302.

VICTORIA'S CHOICEST LOTS
Despard and Richmond
Fine, level lots with unsurpassed views. Suitable better-class homes. $750 up.
C. N. MONTAGUE CO. G 9313, E 5967

NICE waterfront lot, Roberts Bay, Sidney. Empire 4889.

CLEAN, level lot, 60x120, Princess Avenue. Phone Empire 6956.

PROVEN producers is what many Victorians call Classified Ads. You can profit by them too. Phone Beacon 3131

79a TIMBER LAND WANTED

LARGE or small stand wanted. Phone Garden 3550.

STANDING timber, big or small patches. Also logs up to 30 inches on the butt end, long or short, any quantity. Better scale and lots of place to dump. Come and tell us the most you can get for your timber or logs, we will pay you more. Atom Lumber Co., 210 Johnson Street West. Beacon 2249; evenings Garden 0912.

79b TIMBER LAND FOR SALE

OVER 3,000,000 feet fir. Close to water. Good booming grounds. Cat show ideal logging conditions. Cash purchase preferred. Consider all offers. Phone Wallace Island

84 BUSINESS OPPORTUNITIES

ROOMING house, 17 rooms, one floor. Revenue $355 monthly. Hot and cold water in all rooms. Central. $5,000 cash. Beacon 4587. No agents.

SMALL business. Will sacrifice for cash. Box 4309 Times.

A SMALL fish and chip, coffee and hamburger store in Cedar Hill district. In good working order. Must sell due to ill-health. Empire 8409, Beacon 3615.

SHOE repair business for sale at easy terms. Good business and location, low rent. Phone Beacon 5603.

NET 15%—CLOSE IN—NET 15%
12-SUITE SELF-CONTAINED APARTMENT
ALL RENTS MODERATE PRICE. STOVES in all suites. This block is in good condition. Hot-water heating. Priced to sell, with $25,000 to handle. Further particulars, call M. Morey, B 4339.
SUPER REALTY, LIMITED
747 Yates Street Garden 0578

COFFEE SHOP BUSINESS FOR SALE
10 Stools, 4 Booths
GORGE COFFEE SHOP next to Gorge Hotel, at Gorge Park and Victoria West bus terminus. Excellent location. Owner leaving for interior. Price, including stock, equipment and fixtures, $3,600, with $2,000 down payment, or $3,500 cash.
Phone GARDEN 0284

34 BUSINESS OPPORTUNITIES (Continued)

FOR sale by owner, small cafe and coffee shop, downtown. $500 will handle. Full price $3,500, including partly furnished living quarters. Suitable for couple. Three-year lease, renewable. Apply K. Henry, 940 Garthland Road.

ABSOLUTE SECURITY and a most attractive self-contained suite for yourself. Here is a constantly earning property of seven rooms (capable of inexpensive modification if you wish) stucco, insulated, and handsome. Four (or five) rooms rented bringing in about $1,500 yearly plus your own most comfortable and dignified quarters. All furniture except owners. Low expense. You will live here rent free and have a "sheet anchor to windward" for $12,600
A. BERNARD & CO. LTD.
Phone G 9335 Evenings B 4031

Business Opportunity

Nicely located on the Island Highway and within a few miles of the City, well-appointed Tea Room fitted with stools and also a Main Dining Room with fine dancing floor.
Living quarters included.
AS A GOING CONCERN $25,000
Further particulars from
D. D. McTAVISH
918 GOVERNMENT ST. E 9814

AN EXCELLENT OPPORTUNITY for the right person. Well established restaurant and coffee bar in one of the most prominent down-town locations. Completely equipped and doing an excellent year round business. Price $6500
Apply Personally to Sole Agents
A. BERNARD & CO. LTD
629 FORT ST.

FINANCIAL SURVEY LIMITED

Grocery and Confectionery

3 MILES FROM CITY ZONED AREA
New building. Four rooms for owner. Excellent turnover. Nice clean stock. If you are looking for something that is showing good returns, also want to live in one of the best districts around Victoria. THIS IS IT. Full price including stock $13,500

Grocery and Confectionery

CASH BUSINESS, NO CREDIT
Large store. Clean stock. Excellent equipment. Turnover $47,000 per year, plus $1,000 from Post Office. Low rent. Full price $5000
Plus stock at invoice. Stock approximately $5,000. Terms arranged.
Contact Stan Hyland; Eves., Col. 24-H
1324 GOVERNMENT ST. G 9305
A Member of the Real Estate Board of Victoria

PROPERTY WANTED

LOT, cabin, or small acreage on or near beach. Parksville-Nanaimo area. Box 4495 Times

86 HOUSES WANTED TO BUY

WHY not avoid fuss and worry? Let a long established firm handle the sale of your house. For appraisal call Johnston & Co. Ltd. 1314 Broad St. Empire 5242-1

87 HOUSES FOR SALE

OAK Bay North—Attractive five-room bungalow, two years old, fine location, close to all facilities. Automatic oil furnace, high, daylight basement with drive-in garage. Finest construction, all latest features. Through hall plan, large living room, twin size bedrooms, dream kitchen, insulated, wired for electric range. Landscaped garden. $12,300 or close offers. Owner, Box 2463 Times.

MUST be sold, guest house, priced to sell. Possession one week. Empire 9614.

$7,000 handles duplex, N.H.A. loan, four rooms each side. Garage in basement. Corner of Linden and May. Phone owner, Beacon 3423 for appointment.

DUPLEX

Fully self-contained up and down duplex, each consisting of living room, two bedrooms, cabinet kitchens and bathrooms. Completely redecorated. New wiring and plumbing. Quadra Street at Lake Hill, $7,000. Terms. Phone Empire 7413, night Beacon 4535.

SEAFRONT—Four spacious rooms and sunroom, living room (24x12), two airy bedrooms, all-electric kitchen, four-piece Pembroke bathroom, full cement basement, Oil-O-Matic heat. Fruit trees, etc. Revenue cabins on beach. Small down payment from very responsible party. Price or near offer, $9,500. Apply owner, Colquitz 2248.

BY OWNER—Modern ranch-style bungalow. Large living room, dining room, three bedrooms, four-piece bathroom, electric kitchen. Apply 3820 Palo Alto.

CHARMING, COMPACT WITH SEA VIEW
Five rooms and large utility room, ranch style bungalow with attached garage. Well insulated. Automatic oil heat. Finest location.
Private pond supplied by spring with electric water pump for lawns and gardens. This is positively a show place with wonderful landscape work. Low taxes. Reasonably priced. Immediate possession. No agents.
3751 CADBORO BAY ROAD
Garden. 9896

LANGFORD LAKE

New Ranch-style Bungalow on lakefront. Insulated, including inside walls; 1,536 square feet floor space: four bedrooms, four-piece bathroom (Pembroke bath with shower); wired for electric range; Heat-O-Later fireplace. City water. Property, 75-foot frontage by 260 feet. Immediate occupancy. Price $10,500. Owner, Empire 1761.

4-Mile Circle

Three-bedroom semi-bungalow. Large living room, 18 x 12, open fireplace, oak floor. Large kitchen (modern cabinets), arborite top, utility room off. One bedroom and clothes closet. Three-piece bath. Two bedrooms upstairs, good size. Basement, drive-in garage. New H.A. furnace. Large extra garage, chicken house, double lot. Taxes $64. Terms too. $6950
Price
Call Cliff Green, G 9308; Eves., G 4209

A. M. TAYLOR SPITTAL & CO., LTD.

1210 BROAD ST. G 9308, G 9309
Member Real Estate Board of Victoria

Oak Bay South of the Avenue

Charming older type. Five-room bungalow in excellent condition, $2,500 cash will give you possession. Full price only $7500
To view call Jack Brown, Eves. G 4976

SUPER REALTY LTD.

747 YATES ST. G 0578

87 HOUSES FOR SALE (Continued)

P. R. BROWN & SONS LIMITED

Real Estate and Insurance Agents
Member Real Estate Board of Victoria
1112 BROAD STREET G 7171
Established 1900

Hollywood Cres. Area 239 Beechwood

Open For Inspection

Wednesday, April 25, From 2 p.m. to 4.30 p.m.

Attractive location, close to sea. Substantially constructed five-room frame bungalow comprising living room with fireplace, dining room, nice modern kitchen with lots of cupboard space, two bedrooms, three-piece bathroom, full basement, hot-air furnace piped to all rooms. This home is in perfect condition, early possession. Terms $3,000 cash, balance $35 per month. Full price $6300

Just drive past this nice home and if interested phone for an appointment to view.

Please contact E. F. Burton, Jr., Evenings, E1291; or A. M. Millar, Evenings, G 9214.

Easy Terms

Well-built stucco bungalow of four well-planned rooms. Has drive-in garage, open fire, nice view kitchen, two bedrooms, etc. House is fully insulated and built just over one year. May be bought with one lot or more. Price, with one lot $5150

High and Healthy

A lovely well-arranged home for anyone looking for a small home. Has three nice rooms, through hall, open fire, ample cupboard space. Condition like new $5500
Best reasons for selling

A. S. MILLAR

1309 Blanshard Street E 0823

MODERN STUCCO BUNGALOW Of Five Rooms

EXCEPTIONALLY WELL DESIGNED

Beautiful living-room dinette and excellent cabinet kitchen, two large bedrooms, three-piece bath NEW OIL-O-MATIC HEATING UNIT. Basement with drive-in garage. Lawn in flowers and shrubs. Exceptional value at $9500
TERMS ARRANGED
EMPIRE REALTY CO. LTD.
747 Yates Street Empire 7441

Gorge Bungalow

$2000 CASH and the balance as rent. Five rooms, full basement with new furnace, separate garage. Payments only $35 per month. Full price $5700

ALTON & FLEMING

1006 BLANSHARD ST. Phone G 5112

Waterfront All-Year Anchorage

This is an exceptionally attractive property about one acre in size. The house is tudor style and consists of spacious entrance hall, large living room with large plate-glass window looking out to sea, large master bedroom with bathroom off, cabinet kitchen and another bedroom and bathroom. There is a third bedroom upstairs and unfinished attic. Daylight basement with fireplace built in. Hot air, automatic oil furnace. Beautifully developed property. Price $17,950

CABELDU & MAY LTD.

1212 BROAD STREET E 7174

Handy Man's Special

New four-room bungalow. Semi-finished. Here's a chance to save money. Do it yourself and live in the house. Full basement. $1,700 Cash will handle or offer. Price $4300
Ed Olson, Eves., G 4698

KING REALTY

1233 GOVERNMENT STREET
B 2131
(Member of the Real Estate Board)

Gonzales

Five years old. This is a very well-built five-room stucco, basement bungalow with drive-in garage. Hot air piped to all rooms. Spacious living room 18 x 20, dinette, cabinet kitchen with tiled sink and wired for electric stove. Two bedrooms and four-piece Pembroke bathroom. Large garden lot 50x270. Beautiful grounds. Terms at $10,500
Please ask for Mr. Thorneloe.

Close In—Fairfield

Exclusive listing—553 Vancouver Street

Reduced For Quick Sale

Six-room home, three bedrooms, $2,000 mortgage, balance cash. Don't miss this $4750
Please ask for Mr. Ramsay.

Meharey & Co. Ltd.

Insurance—Stocks and Bonds
622 VIEW ST. E 1187

Beautiful Brentwood

Comfortable five-room cottage, sitting room with nice fireplace, three bedrooms (two small), bath and kitchen, attached garage, nice big lot and garden, good water, low taxes. Boat goes with house. Price $4200
See JIM TAYLOR
G 9613, Evening, G 9903.
Let us have your listing.

E. H. KNOTT & CO.

1304 GOVERNMENT ST.

87 HOUSES FOR SALE (Continued)

HICKS REALTY LIMITED

1710 DOUGLAS ST. PHONE B 5104
Opp. H.B.C. Store. Parking No Problem.

Close-In Bungalow Walk To Work

Six-room siding bungalow in excellent condition. Three bedrooms, living room, bright pantry kitchen, dining room, three-piece bathroom, full basement, furnace, entrance hall, drive-in garage, beautiful lawn and backgrounds. A fine home. Price $5950
Call Mr. Fiddick, B 5104 (471-C) Day or Night.

Three Bedrooms Automatic Furnace

Six-room bungalow, living room, dining room, modern kitchen, Pembroke bath, three large bedrooms, basement, automatic coal stoker, garage, 13 fruit trees, excellent garden, two extra lots. Terms. Price $6300
Call Mr. Davis, B 5104 (529-C), G 8614 Evenings.

What a Kitchen:

This lovely two-bedroom home, centrally located, won't last long at this price. It has the latest American-style cabinet kitchen with many built-in features. The living room is generous with fireplace and Parkay floors. A large lot surrounds this smart little home. Only $2,800 down. Full price $6800
Call Mr. Hicks, B 5104 (482-C), Day or Night.

Portage Inlet Waterfront

Approximately one acre of lovely grounds. Very secluded with good sheltered boat anchorage, abundance of flowers, very nice lawns and gardens. Also an old type five-room bungalow in perfect condition throughout. Extra work shed also. Separate garage. All situated close to bus, store and school. Clear title. Full price $7500
Call Mr. Begon, B 5104 (1055), Evenings, B 8391.

Lake Hill Bargain $2150 Down—$45 Per Month

Fully modern five-room stucco bungalow. Oil-O-Matic heat. Full high basement, drive-in garage (two cars), large corner garden lot. Low taxes. Low price for quick sale at $7850
Call Mr. Smith, B 5104 (505-C), Day or Night.

Very Special

If you are an exacting person looking for a beautiful, clean five-room bungalow, modern in every respect and in excellent condition inside and outside. High Quadra district, I have just the place for you. Terms can be arranged
Full price is $8750
Call Mr. Ashton, B 5104 (505-C), Day or Night.

Oak Bay New Oil-O-Matic

Built by one of Victoria's leading contractors on a good street. Large living room and dining room, modern kitchen with bar, two twin-size bedrooms. Luxurious Pembroke bath, full high basement, Oil-O-Matic air condition, piped furnace, drive-in garage, close to good school and bus. Clear title. Price $11,250
Call Mr. Drew, B 5104 (499-C), Day or Night.

Gordon Head Farm — 4 Acres

Six-room house, living room, dining room, kitchen, three bedrooms, furnace room, garage, plenty of fruit trees, small fruits, chicken house, tool shed. Four acres. Taxes $40. $3,000 Cash handles. Price $7500
Call Mr. Fiddick, B 5104 (241-F), Day or Night.

Kent Special

Genuine Bargain Extra Special

Act Very Fast Here

$1500—Down—$1500

Only one block from the Parliament Buildings on a lovely street in excellent area, we offer you the best buy THIS YEAR. It is a well-built older-type home in real good condition even to paint work. There are five rooms, through hall, including two bedrooms up. The bathroom has new plumbing plus copper piping, plus REWIRED throughout. This is one excellent buy. Separate workshop and avairy on nice property in lawns, etc. THIS IS FOR VALUE HUNTERS! BARGAIN PRICE $4700
$1,500 DOWN
Mr. Larson; Evenings, G 0584.

KENT REALTY LTD.

715 VIEW STREET G 0584

Close To Jubilee Hospital

Six-room bungalow containing hall, sitting room with fireplace, living room, three bedrooms (one could be used as a dining room), large kitchen and modern pantry, three-piece bathroom, full basement. Hot-air furnace. This property is a good buy. Price $6300
With $2,300 cash down.
Mr. Roberts.

H. G. Dalby & Co. Ltd.

634 View Street Phone Empire 8241

$1500 6 Rooms On One Floor

Older-type family bungalow. Well constructed and A-1 condition. Basement with good furnace. High corner lot. Close in. City. Full price $5500
Coles; Eves., E 7194.

NEWSTEAD REALTY

734 FORT STREET E 7194
Real Estate and Insurance
(Member of the Real Estate Board)

87 HOUSES FOR SALE (Continued)

JOHNSTON & CO. LTD.

(Established 1903)
COMPLETE INSURANCE SERVICE

Seven Rooms Reduced $700

NEAR CENTRAL PARK on a lovely street this home has four bedrooms, three-piece bath (new plumbing), living room with fireplace, dining room, nice-sized kitchen. Full basement and good furnace. $1,900 will handle. ASKING ONLY $4500
See Mr. Robinson, B 6539

New Arrivals Ahoy! Fairfield Furnished Bungalow

Within walking distance AND WITH TAXES ONLY $126.
1. Modern stucco construction (four rooms plus).
2. Full basement, new piped furnace, extra furnished bedroom, also laundry trays.
3. Separate easily-accessible garage.
4. Small lawn (boulevarded street).
5. New and nearly new furniture includes: New combination radio-phonograph, new electric range, also garbage burner, new three-piece chesterfield suite, two complete Hollywood beds with spring-filled mattresses, one maple bed with spring-filled mattress, dressing tables, chests of drawers, carpets, drapes, mirrors, lamps, firescreen, basket and dogs—in short, all the furniture of a three-bedroom house.
6. Automatic electric hot-water heater.
7. Three-piece bath off centre hall.
8. Special mention should be made of the master bedroom with a huge closet and a door from the entrance hall.
9. AND the living room is lovely with French doors, brick fireplace, polished floors (and carpets).
10. The electric cabinet kitchen is extra large.
11. The third bedroom in the basement has carpeted floor and plastered walls.

The owner waiting to rejoin her husband in the EAST has favored us with an exclusive listing (of the bungalow and furniture complete) at the low price of $8900
See Mr. Dickie; Nights E 3640.

THE B.C. LAND & INVESTMENT AGENCY LIMITED

(Our 88th Year in Real Estate)

Summer Home

An excellent cottage on Prospect Lake, 80 feet of waterfrontage. Living room with fireplace, kitchen and breakfast room, two bedrooms, shower, toilet and basin, glassed-in veranda overlooking lake. HOUSE FULLY FURNISHED, including oil range. Electric pump for water supply, new septic tank, float, canoe and sailboat. ALL FOR $5250
Exclusive listing, please ask for Mr. W. O. Cameron

Tattersal Locality

Attractive Saanich bungalow in a good locality. Contains five rooms; two bedrooms. Very nice kitchen; tiled sink. Dinette. Oak floors. Insulated. Three years old. Oil heated. Attached garage. Good oil cooking stove can be had at a fair valuation. Price $7850
Please ask for Mr. C. R. V. Bagshawe.

Rental Covers Mortgage Payments

ESQUIMALT—$3,000 will put you in possession of this good home. Four rooms and basement for owner, three-room suite up rented at $50 monthly. Taxes are only $71. Worth investigating. Full price $7800
Please ask for Mr. Heine
922 GOVERNMENT ST. G 4115
Member Real Estate Board of Victoria

SEAWAYS

Most attractive seafront, excellent beach, residence of five rooms in beautiful condition. Oil-O-Matic heat. Also one fully modern four-room cottage which readily rents at $55 a month. The property is beautifully wooded and secluded from the main highway. Owner must sell and will sacrifice for $13,500
This price includes a good power boat.
OR
Complete with high class furnishings of both house and cottage $15,000
Anyone desiring an attractive seafront home with revenue should not pass this up.

Alfred Carmichael & Co. Ltd.

1216 BROAD ST. G 7341

Dallas Rd. Waterfront

Three-bedroom home all in good condition, beautiful view. Oil-O-Matic heating. Full basement. Full price with terms $11,900
Ask for Harold Ware B 1461

SUPER REALTY LTD.

747 YATES ST. G 0578

Low Price and Easy Terms

For quick sale—This siding bungalow on Alpha Street, Burnside area. Consists of: Living room, two bedrooms, kitchen, three-piece bathroom, full cement basement. Owner leaving city. Asking price $3850
With Good Terms
Exclusive Listing
Call R. Cox, Res. E 3814

SWINERTON & CO. LIMITED

620 BROUGHTON ST. E 7181

THE ROYAL TRUST COMPANY

Oak Bay

On a quiet sunny street, and older type five-room bungalow. Hall, very large living and dining room, modernized kitchen, two bedrooms and bathroom. Hot-air Oil-O-Matic heating. Nice garden, good surroundings. Taxes $105.

Price $9000

THE ROYAL TRUST COMPANY

1205 GOVERNMENT ST. E 4126

87 HOUSES FOR SALE (Continued)

RITHET—B 4251

OVER 50TH YEAR

Vista Heights

5 ROOMS—IMMACULATE CONDITION
An exceptionally well-kept bungalow. The owner is transferred to Vancouver, and THIS HOME MUST BE SOLD! Through hall, a nice-size living room, fireplace, a high location gives a pleasant outlook. Dinette, a modern cabinet kitchen, utility room. Two bedrooms, oak floors, Oil-O-Matic heating, outside awnings. Drive-in garage. Taxes $147. Mortgage $4,500 or a clear title. You won't spend a dime on this home and the garden is as neat as a pin. The asked price $9500

Oak Bay Bungalow

5 ROOMS PLUS PLAYROOM AND BEDROOM IN BASEMENT
Situated on a quiet street, in spotless condition, about 10 years old and well constructed. Living room, full dining room with wall-to-wall carpet, cabinet kitchen, tile sink, range wiring, etc. Master bedroom with wall-to-wall carpet, medium-size bedroom, four-piece Pembroke bathroom. Oak floors and tastefully decorated. Full basement with furnace heat to all rooms, nicely finished playroom with attractive fireplace and bedroom. Established garden back and front, drive-in garage, electric domestic water tank. First time for sale. Real value for $10,500

Dean Heights

Five spacious rooms, attractively finished. Through hall plan. Nice living room with a colonial fireplace. The dining room will take a full suite; ¾" oak floors in new condition. Both bedrooms are a good size. A Pembroke bathroom. Very nice kitchen, built-in cabinets and breakfast space, tile sink, inlaid linoleum. A full daylight basement. Garage. Copper pipe. Duroid roof. Good garden lot, all fenced. A nice home in perfect condition $10,500
The price
ALSO ANOTHER TWO-YEAR-OLD, ATTRACTIVE, FIVE-ROOM BUNGALOW WITH A RUMPUS ROOM AND FIREPLACE. OIL-O-MATIC AIR-CONDITIONED HEATING. BUILT BY ONE OF VICTORIA'S FINEST BUILDERS. A GOOD BUY AT $11,300

Rithet Consolidated, Ltd.

Member Real Estate Board of Victoria
706 FORT STREET PHONE B 4251
Evenings:
Mr. Belcher G3594; Mr Heppell B1878; Mr. Lovitt E 4294.

Rockland Avenue District Partly Furnished Two Bathrooms

Situated on a nice corner lot close to transportation and stores, this property would make a wonderful guest house. Downstairs: living room, dining room, kitchen, two bedrooms, bathroom. Upstairs: three bedrooms and bathroom. The price of this will surprise you and is a gift. Immediate possession. Full particulars upon enquiry. Terms can be arranged.
Mr. Hepburn; Evenings, E 7039.

Near Health Centre

ONE-YEAR-OLD FOUR-ROOM STUCCO BUNGALOW, ideal for a couple. Taxes only $37. $1,750 down and balance at $30 a month. PRICE ONLY $4950
Stan Cornish, Evenings G 7643

Richmond-Despard Area

VERY MODERN TWO-YEAR-OLD FIVE-ROOM SHAKE BUNGALOW with knotty pine entrance. Hardwood floors in main rooms, cove ceilings and fully insulated. Large living room, dining room, modern kitchen wired for electric range, breakfast area, two bedrooms and four-piece bathroom with pedestal basin. Large utility room with tubs, electric hot water heater and $1,600 automatic oil hot water heating plant. Beautifully situated on high lot with oak trees and terraced rockeries. Must be viewed to be appreciated. PRICE $10,500
Stan Cornish, Evenings G 7643

Boorman Investment Co. Limited

616 VIEW STREET PHONE E 7124
Member Real Estate Board of Victoria

P. R. BROWN & SONS LIMITED

Real Estate and Insurance Agents
Member Real Estate Board of Victoria
1112 BROAD STREET G 7171
Established 1900

Craigflower Road

Compact four-room stucco bungalow only two years old. Comprising through hall, living room with fireplace de luxe cabinet kitchen with nook and tiled floor, two bedrooms, four-piece bathroom full cement basement, hot-air furnace, extra plumbing and storeroom, drive-in garage, good lot, nice garden. Low taxes, clear title. Price $7900

Burnside Area

Close to transportation, school and shopping centre. Frame semi-bungalow comprising living-room with fireplace, dining room, kitchen down. Two bedrooms and bathroom up. Full basement with extra room. Hot-air furnace, attached garage. Terms $1,800 down balance $40 per month. Full price $5600
Evening Information
Mr. Hockly B 5065, Mr Miller G 9214, Mr. Burton Jr. E 1291, Mr. T. G. Clarke E 1328, Mr. Watson Clarke E 8002.

Revenue property, close in, nine rooms, basement furnace. Revenue over $100 per month, three rooms for owner fully furnished. Price $7750
Easy terms.

FAIRFIELD — Eight rooms, double plumbing. A good home and revenue. Price $8400
Terms $3,500 will handle.

Five-room cottage, close in Fairfield, dandy location. Price $4500
Easy terms.

A small home in good condition with basement, and a good garden. FULL PRICE $1500

The CITY BROKERAGE

1018 BLANSHARD ST. PHONE G 5022
Night, B 5554.

87 HOUSES FOR SALE (Continued)

★ ★ ★ ★

PEMBERTON, HOLMES LTD.

Since 1887

Oak Bay South

Family home comprising:
Seven large rooms.
Entrance and through hall.
Living room with Colonial fireplace.
Grand dining room.
Modern cabinet kitchen, wired for electric range.
Tiled bathroom.
Two bedrooms, each twin-bed size.
Upstairs, two large bedrooms.
Full cement basement.
Hot-air furnace and drive-in garage.
Lovely furnace and drive-in garage.
Lovely large garden with seclusion. Price $12,000
Call Mr. Ulrich; Evenings, B 7770.

Brand New 3 Bedrooms Beautiful View

"Located in one of Greater Victoria's newest and most beautiful subdivisions"
Situated on one-acre lot, 100 ft. x 487 ft.
Large living room with view window.
Ultra-modern kitchen and dining room.
Laundry room on main floor.
Full high basement.
Forced hot-air furnace.
House in insulated.
Drive-in garage concealed from front.
A lovely home for particular people.
PRICED AT $13,000
For appointment to view call K. R. Liss, J. M. Chesman or R. V. Caselton; Eves., B 5865, E 4834 or E 8464.

Oak Bay Monterey Avenue

Vacant.
Immediate possession.
Five-room bungalow through hall.
Living room with fireplace.
Guest-size dining room.
Modern cabinet kitchen, wired.
Two large bedrooms.
Pembroke bathroom.
Full basement with laundry tubs.
Oil-O-Matic heat.
Electric domestic hot water.
Drive-in garage.
Lot 50 x 180, in lawns and shrubs.
LOW DOWN PAYMENT TO RELIABLE PARTY. Price $10,500
Call Mr. Lowman or Mr. Jones Evenings, B 5537

1002 GOVERNMENT STREET
Member Real Estate Board of Victoria

G 8124

In God's Country Sea View

Retired couple's paradise. Royal Oak. Four rooms and utility, attached garage, on large lot. Good garden. This property is owned by a cabinet maker and is in first class shape. Only four years old. Close to store. About three miles from Brentwood. All modern conveniences. Wired for range. Taxes $28.10. Full price, believe it or not. Only $5150
Evenings: Mr. Bacon, B 5214

$1000 Cash

Langford: Four-room stucco bungalow—double garage $5500
Contact Mr. Bacon—Evenings B 5214

City— Full Price $5500 Cash Payment $2800

Six-room siding house. Entrance hall. Large sitting room, dining room, cabinet kitchen. Three large bedrooms, three-piece bathroom. Full cement basement. Hot air heated. The present owner has been renting the three bedrooms for $60 per month.
Please contact Mr. Quincey, Eve. G6304

Esquimalt Lagoon Sea View

Attractive cedar siding bungalow, five years old. Large living room with fireplace. Hardwood floors. Three bunk bedrooms with the best spring mattresses. Cabinet kitchen with oil range. A grand opportunity for anyone looking for a country home. Considerably below cost. Immediate occupancy. Terms, Price $4500
Evenings: Mr. Hall, Belmont 185-K

Four-room bungalow with full basement. Drive-in garage. Four years old. Large living room with fireplace. Bright kitchen with dining space. Two bedrooms. Price with terms $6950
Evenings: G 6935

H. A. HUMBER LTD.

1220 BROAD ST. E 8113 E 3252

87 HOUSES FOR SALE (Continued)

KER and STEPHENSON LIMITED

Shawnigan Lake Value

Approximately half an acre with 150-ft. waterfront at Shawnigan. Five-room bungalow with a fine large living room, spacious veranda. Also cabin and garage on property. Only $4750
Adjoining FOUR ACRES, with secluded point for summer cottage, 180-ft. of waterfront $1250

High Saanich Location

Near the Gorge, a fine family home in spotless condition. Has large living room, dining room, kitchen and three-piece bathroom. THREE bedrooms upstairs. Full basement, separate garage. This home has many interesting features, and is really good value for $6850

A Timely Offering Prospect Lake

One of the finest summer homes on the shores of pleasant Prospect Lake. A home equipped for all-year use. Large summer living-room or sunporch, all glassed in, and overlooking the lake. Has living-room with fireplace, two bedrooms, kitchen, bathroom and utility room. Running water from lake, with a 900-gallon reservoir, electrically pumped. Situated on a beautiful landscaped lot, 8½ miles from Victoria. Price only $7350

Jubilee Area

A well-built home, suitable for family or duplex. Has living room, dining room, kitchen and THREE bedrooms down. Two bedrooms up, also one small room suitable for extra bathroom. Has full cement basement. Nice garden with fruit trees, etc. Price $7850

KER and STEPHENSON LIMITED

Member Real Estate Board of Victoria
909 GOVERNMENT STREET
24-Hour Phone Service at Garden 4127

Oak Bay South

Attractive Tudor style semi-bungalow, ideally situated just one-half block from the beach with glimpses of the sea. Beautiful living room, good dining room, both with southern exposure. Small modern kitchen, two bedrooms, bathroom, also two partly-finished rooms up. Full basement with hot-air piped furnace. Nice garden. Low taxes $10,200
See Miss Bleakney, Eves. G 8592

Fairfield District

Attractive house—pleasing setting. Eight bright rooms, four up and four down. Two complete bathrooms. Separate garage. Could be made a profitable revenue producer. Price for immediate sale $8200
See Mr. J. D. Gunn; Eves., G 3064.
Your bungalow listings would be appreciated.

GILLESPIE, HART & CO. LIMITED

Established 1911
611 FORT STREET PHONE G 1181
Member Real Estate Board of Victoria

Oak Bay—$8950 3-Bedroom Bungalow

HALL, LIVING ROOM, FIREPLACE, OAK FLOORS, dining room, kitchen and three bedrooms. Full basement. Garage in basement. Hot-air furnace. Good location.

LEACH and SPARKS

1119 Blanshard Street E 4117

Exclusive—Fairfield

Three-bedroom stucco bungalow, four years old. Large living room. To view call Jack Brown, eves. G 4976.

SUPER REALTY LTD.

747 YATES ST. G 0578

87 HOUSES FOR SALE (Continued)

A. BERNARD & CO. LIMITED

G 9335

WE APPRECIATE YOUR LISTINGS. PLEASE PHONE US FOR PROMPT ATTENTION.

Oak Bay

A most desirable handsome both outside and in family home, close to park and sea. Oak paneled entrance hall, living room with angle nook, a really comfortable den, full dining and excellent kitchen with two-piece washroom down. On upper floor with wide hall, three excellent bedrooms, well equipped with closets and very good three-piece bathroom. The basement is fully finished with store rooms, dustproof bins, is fully plastered and contains an attractive rumpus room with indirect lighting. Insulated, heating is by hot air and iron Fireman stoker. This is a really attractive home at an attractive price $12,600

Fairfield—$2000 Cash

Close to Beacon Hill Park, very sound and in good condition. Eight rooms, large living and dining room, good kitchen and utility on main floor and extra toilet. Four bedrooms and bathroom up. Hot air in full basement. Owner will take $2,000 cash or give liberal discount for all cash. Price $8450

Fairfield Bargain

A very attractive large and roomy five rooms and hall bungalow, bath, basement, modern kitchen and drive-in garage, good garden and much fruit. This is really a buy at $7500

Close To Parliament Buildings—$1500 Down

And balance on good monthly terms. On lovely quiet street walking distance from town. Older-type home comprising living room, dining room and kitchen. Two bedrooms and bathroom up. This home is ideal for a handy man and should be investigated. Price $4800

A. BERNARD & CO. LIMITED

Member Real Estate Board of Victoria
629 FORT STREET Phone G 9335
Evenings:
G 3306 G 7355 E 4763 G 9083 B 4031

WHITTOME'S

Close In Saanich Near Bus Route and Shopping Centre

Five-room stucco bungalow, reception and through hall, living room, fireplace, oak floors, glass doors to dining room, cabinet kitchen (will sell oil range separate), two good size bedrooms, four-piece Pembroke bathroom, concealed stairs to attic, full cement basement, hot-air piped furnace, laundry tubs, work bench, drive-in garage, garden lot, fruit trees, chicken house. Taxes about $62. Price reduced for quick sale $7950
Ask for T. B. Monk

J. H. Whittome & Co. Limited

901 GOVERNMENT ST. B 4235

HAGAR'S

914 EASTER ROAD, four rooms, large lot, fruits and small fruits (Older type, fully furnished.) EXCLUSIVE LISTING. TERMS $4400
Eves., E 3831, Mr. V. H. Knox (51126-S)

FAIRFIELD DUPLEX, three up, four down, entirely self-contained. TERMS $9450
Eves., E 9589, Mr. F. Lesley (51256-C)

OAK BAY, five rooms, through hall, cove ceilings, cement basement, insulated, BRAND NEW $12,600
Eves., G 9581, Mrs. B. Loughnan (51291-O)

NEAR BEACH DRIVE, new ranch-style stucco bungalow, large living room, two bedrooms $15,500
Eves., E 0001, K. D. Marsland (51104-O)

Hagar & Swayne, Ltd.

VIEW AT BROAD G 4121-2-3
Member Real Estate Board of Victoria

Save This Convenient TIMES Want Ad Blank

DAILY TIMES WANT ADS ARE EFFECTIVE AND ECONOMICAL

SAVE! OUR SPECIAL 3-Time Rate Will Cost You ONLY ¢

Lines							
1	1	2	3	4	5		
2	6	7	8	9	10		72¢
3	11	12	13	14	15	16	$1.08
4	17	18	19	20	21	22	$1.44
5	23	24	25	26	27	28	$1.80
6	29	30	31	32	33	34 words	$2.16

For Box Number Times Count 3 Words — Replies Mailed, 10c Extra

Make Cheques or Money Orders Payable to:

The VICTORIA DAILY TIMES, Victoria, B.C.

Signed _____

Address _____

87 HOUSES FOR SALE
(Continued)

New—$2620 Down
Three Bedroom

Dry dash stucco bungalow, Duroid roof Gyproc lathed, cove ceilings, hardwood floors, large living room, kitchen with dinette, full basement with drive-in garage, laundry tubs, built under N.H.A. Spec.
Full price only $9500

RANDS REALTY
715 FORT STREET
Office phone B 1324; Res., G 1834

Fairfield

Nice four-room stucco bungalow with full basement, piped furnace, large lot, on nice quiet street and only four years old. About half cash handles. Good value here.
Full price $7500
Mr. Anderson, G 6920, Evenings.

CAPITAL CITY REALTY
650 CORMORANT ST. G 1022, E 4194
Victoria, B.C.

SEALED TENDERS addressed to the undersigned and endorsed "TENDER FOR LAUNCH (For the construction and delivery of a 28-ft. wooden survey launch for bathymetric survey, Fraser River, B.C.), will be received in the office of the Secretary, until 3.00 P.M. (E.D.S.T.), WEDNESDAY, MAY 16, 1951.

Plans, form of contract and specification can be seen and forms of tender obtained at the office of the Chief Engineer, Department of Public Works, Ottawa, and at the office of the District Engineer, Post Office Bldg., Box 40, New Westminster, B.C.

Tenders will not be considered unless made on printed forms supplied by the Department and in accordance with conditions set forth therein.

Each tender must be accompanied by a certified cheque on a chartered bank in Canada, payable to the order of the Minister of Public Works, or Bearer Bonds as specified in the form of tender, for 10% of the amount of the tender.

ROBERT FORTIER,
Acting Secretary.
Department of Public Works,
Ottawa, April 16, 1951.

THE CORPORATION OF THE DISTRICT OF SAANICH
ZONING BY-LAW

NOTICE OF PUBLIC HEARING

NOTICE is hereby given that all persons who deem themselves affected by the provisions of the proposed "The Zoning By-law, 1941, Amendment By-law, 1951, No. 4" of The Corporation of the District of Saanich will be afforded an opportunity to be heard on the matters contained therein, before the Municipal Council at a public hearing to be held in the Council Chamber, Municipal Hall, Royal Oak, on MONDAY, April 30th, 1951, at 8 p.m.

A copy of the proposed By-law may be inspected at the Municipal Hall, Royal Oak, between the hours of nine o'clock a.m. and five o'clock p.m. on any weekday except Saturday.

The above amendment will have the effect of:

(a) Re-zoning Amended Lot 8, Section 44, Victoria District, Plan 954, situated on the south-westerly side of Arbutus Road, near Finnerty Road, to provide for the construction by the Pentecostal Assemblies of Canada, of six to eight duplex buildings and a central hall for the purpose of providing homes for aged ministers and missionaries.

(b) Re-zoning Lot 1, Section 44, Victoria District, Plan 5848, situated on Cherleon Place, to provide for the construction of a church by the Church of St. George the Martyr.

(c) Re-zoning Lots 27 and 28, Section 7, Victoria District, Plan 51, situated on Whittier and Tennyson Avenues, to permit the said lots to be used for the purpose of a woodyard.

SEALED TENDERS addressed to the undersigned and endorsed "TENDER FOR INTERIOR PAINTING AND REPAIRS, VETERANS' AFFAIRS BUILDING, HARO STREET, VANCOUVER, B.C.", will be received in the office of the Secretary, until 3 P.M. (E.D.S.T.), WEDNESDAY, MAY 9, 1951.

Specification and forms of tender may be obtained at the office of the Chief Architect, Department of Public Works, Ottawa, Ontario; the District Architect, Public Building, Victoria, B.C. and at the Post Office Building, Vancouver, B.C.

Tenders will not be considered unless made on these forms and in accordance with the conditions set forth therein.

Each tender must be accompanied by a certified cheque on a chartered bank in Canada, payable to the order of the Minister of Public Works, or Bearer Bonds as specified in the form of tender, for 10% of the amount of the tender.

ROBERT FORTIER,
Acting Secretary,
Department of Public Works,
Ottawa, April 17, 1951.

SALE OF TIMBER
SKIDEGATE INDIAN RESERVE

SEALED TENDERS addressed to the undersigned and marked on the envelope "Tender for Skidegate Timber" will be received until 3 P.M., Thursday, the 17th day of May, 1951, for the right to cut the merchantable timber on Skidegate Indian Reserve No. 1, 847 acres, in the southeast corner of Graham Island in Skeena District, British Columbia.

The timber sale is subject to the provisions of the Indian Act and Regulations, and to these conditions:—

1. All merchantable timber shall be cut and fully utilized.
2. Members of Skidegate Indian Band shall be given preference in employment to the extent of their ability and experience.
3. A belt of timber 300 ft. wide shall be left standing around Skidegate Mission village and graveyard. Also no timber shall be cut within 250 ft. of either bank of Starkedus Creek.
4. A license will be issued to the successful tenderer for a term until the 30th of April, 1952, renewable annually under the regulations until the 30th of April, 1954.
5. Tenderers shall bid a price per M. f.b.m. B.C. Log Rule of not less than $4.50 per M. for all species and all grades.
6. Each tender shall be accompanied by an accepted cheque to the Receiver General of Canada for $7,150.00, covering license fee $10.00; annual ground rent, $170.00, and a deposit of $7,000.00 to ensure the completion of the contract to the satisfaction of the Director.

Dated at Ottawa this 27th day of March, 1951.

D. M. MacKAY,
Director, Indian Affairs Branch,
Department of Citizenship and Immigration.

'GARBAGE HUNT' FOR CONSTABLE

Constable Eric Rossiter today hoped he was through with the "garbage detail."

Late Monday he was assigned to track down two culprits who allegedly were dumping garbage over city streets. The assignment followed finding of letters in refuse piles with addresses which police hoped were clues.

Checking on complaints he found one person had died and another "didn't know a thing" about the allegations. Others had changed their mind and now believed the garbage "must have fallen off" trucks.

Expect Decision On Appeal Court Case

An Appeal Court decision on the appeal of three men convicted of possession of nitroglycerin is expected Wednesday morning.

Arrested last year at Vernon, Clayton Hobson, Toronto, was sentenced to two years, and Edward Hobson and Walter Witzke of Calgary to 18 months. Police found the explosive, detonators, fuse, and iron bars in their car, which they said would be used in prospecting.

Refuse Demand

BAMBERG, Germany (AP) — A United States demand that the Bamberg City Council release plans of its main river bridges to American Army engineers for defence precautions was turned down last night by the council. Some bridges have been marked for demolition in case of war. Several West German cities have complied with requests for plans of their bridges.

Maynard & Sons
Auctioneers and Appraisers
Since 1902

Instructed by several clients, one in particular, we will sell in our Salesrooms,
731-733 JOHNSON STREET
TOMORROW—1.30
GOOD SELECTION
FURNITURE
AND EFFECTS
TWO PIANOS
ELECTRIC REFRIGERATOR
ELECTRIC LAWN MOWER

Also including: Heintzman & Co. Piano in mahogany case, Handel Cabinet Grand, 2 good Axminster and British India Carpets, 9.0x12.0; Hall and Stair Carpeting, numerous pairs of fine Drapes, 2 good Remington Typewriters, Sewing Machines, Oak Roll-Top Desk, 2-Piece Bed-Chesterfield Suite, nearly new Convertos, 3-Piece Slip-Covered Chesterfield Suite, Drop-Leaf Jackknife Table in walnut, Walnut Coffee, Chesterfield and End Tables, Water Colors, attractive Walnut Bedroom Suite, Single and Double Beds complete with Springs and Spring-Filled Mattresses, Chests of Drawers, Dressers, selection of good Books, **Findlay "Condor Duplex" Combination Gas and Coal and Wood Range** (two months old), all-white enamel Oil-Burning Range, Coal and Wood Ranges, Small Electrical Appliances such as nearly new Sandwich Toaster, Irons, etc., Chinaware, Glassware, good Carpenters' Tools, Fishing Rod, Mantel Radios, **small-size G-E Electric Refrigerator**, older-type Refrigerator, good Thor Electric Washing Machine, Beatly Electric Ironer, Two-Man-Drag Saw, Rumsey Electric Lawn Mower, 3 Ice Refrigerators, Enamel Wash Basin, Wardrobe Trunk, Lawn Mowers, etc.

Car Sale—10 a.m.
1946 SPECIAL DE LUXE
DODGE
(One Owner)
Has had best of care and is equipped with heater, radio, seat covers, fog lights, etc.
Also
1937 FORD SEDAN
DELIVERY
(Good Body and Engine)
On View Today, 9 to 5 p.m.
(Olympic Garage—Next Door)
Basement Sale—10.30
GOOD USEFUL
FURNITURE
SHRUBS — PLANTS
VEGETABLES
9-FT. DINGHY

Also including: Ranges, Garden Tools, Lawn Mowers, Chesterfield Suites, **Wheelbarrows**, Garbage Can, Ladders, Sash, Showcases, Crocks, Flower Pots, Preserve Jars, Electric Washer, **Circular Therapeutic Machine**, etc.

MAYNARD & SONS — Auctioneers
731-733 Johnson St. G 5921

NOTICE

Sealed tenders, plainly marked as to content and addressed to the undersigned, will be received up to 12 noon, May 15th, 1951, for the exterior painting of 17 houses at Victoria, B.C. Specifications and forms of tender required may be obtained at the address shown below. Each tender must be accompanied by a security deposit of 5% of the amount of the tender. A certified cheque or negotiable Dominion of Canada bonds will be accepted as a security deposit. The lowest or any tender not necessarily accepted.

J. L. McEWAN, Assistant Branch Manager, Central Mortgage and Housing Corporation, Room 212, Belmont Building, Victoria, B.C.

Esquimalt Turns Down Publicity Bureau Grant

Only One Of Four Municipalities To Reject Request For Assistance

Esquimalt is the only one of four municipalities to turn down request of the Victoria and Island Publicity Bureau this year for grants, it was learned today.

Action was taken at Monday night's council meeting, when the municipal council felt it did not have sufficient funds. It has not made a grant in the past.

Oak Bay municipality will give $750 this year the same as last to the bureau and Saanich will give a $100 grant, as it did in 1950.

Largest contributor, the city, is expected to provide its annual grant of $25,000 in any event. The question of an increase of $2,500, to make the grant $27,500 will be threashed out at estimates committee.

Esquimalt Council also turned down with regret a request for contribution to the Canadian National Institute for the Blind.

It rejected the Publicity Bureau grant, although informed by W. L. Woodhouse, bureau president, that both Saanich and Oak Bay municipalities were promised to a proportionate share of maintaining the bureau.

Seamen To Get Wage Raises

VANCOUVER (CP)—A 7 per cent general wage increase has been approved by three deep-sea unions, it was announcd today.

The new contract is between the West Coast Seamen's Union, the Canadian Communication Association, the Canadian Merchant Service Guild and Western Canada Steamships, Canadian-Australasian Lines and Johnson Walton Steamships.

It will mean pay boosts of $8 to $13 a month for seamen, depending on categories, and more for masters and deck mates and communication men.

ANNOUNCEMENT

L.A., Britannia Branch, No. 7, Canadian Legion—Social evening Wednesday, April 25, 8 p.m., in auditorium, Blanshard Street. Games, door prize and refreshments. Admission 25c. Everyone welcome. ***

* * *

The Sirocco Supper Club is now accepting reservations for banquets, weddings and all other functions, private or public. Phone E 9221. ***

* * *

You can't be busy every night in the week, and you can't be unaware of the fact that if an enemy ever jumps us, you won't be much use without training. Unfortunately the 75th trains only Wednesday and Friday nights at the Armories — but other units cover the remaining nights. ***

* * *

Help T.B. Patients! St. Joseph's Villa: Tea, bridge, Canasta, Nurses Home, Wed. April 25, 2-5 p.m. Lovely door prizes, etc. Tickets 50c. For reservations, E 7461. ***

* * *

Hear Ye! With the Vibraphone Hearing Aid. No batteries. $15. Thirty-day trial. 114 745 Yates. E 0233. ***

* * *

Babies hand-smocked flannelette nighties, $1.98. Exclusive at Blue Window. E 5815. ***

* * *

Writings of Krishnamurti. Phone Garden 0441. ***

* * *

A salvage collection for James Bay, Esquimalt and Gorge. E 3413. ***

* * *

Canadian Pacific Lawn Bowling Club Greens at Crystal Garden 1951 season opens April 28. For membership apply E. W. AdsLeod, honorary secretary, 2116 Hall Road. Phone B 2834. ***

* * *

Carne Rebekah Lodge spring tea, Odd Fellows Hall, Douglas Street, Wednesday, April 25, 2 to 5 p.m. Sale of home-cooking. Door prize. Admission 35c. ***

* * *

M. J. Coldwell, C.C.F. National Leader. The Nation's Business series. Tuesday at 9.15 p.m. All stations of CBC. ***

* * *

Parents tell your boy about Esquimalt Day Soap Box Derby, May 5, 1.30 p.m., Macaulay Street Hill. Forms available Tudor Lunch now. ***

* * *

Another Arts Centre of Greater Victoria Musical Treat. Chamber music concert, starring Charles Palmer, June Milburn, Maurice Crawford and Corinne Du Val, Wednesday, April 25, 8.15 p.m. Tickets at Art Gallery, Marionette Library and Fletchers. Exhibit opening Tuesday at the Gallery, 823 Broughton Street. Wood block prints in color by Sybil Andrews of Vancouver Island. Hours: 11 to 5.30 p.m. Members and prospective members note: Annual meeting at the gallery Tuesday, April 24, 8 p.m. Election of officers, etc. ***

Hospital Plan In Mess, Says Harold Winch

"The government has put the hospital scheme into such a mess that they don't know what to do about it."

This was the charge laid aginst BB.C.'s Coalition government by Opposition Leader Harold Winch in a broadcast Monday night over CBR.

Mr. Winch severely attacked the government for amendments to the Hospital Insurance Act made at its recently-concluded session here.

Discussing increased premiums and co-insurance, Mr. Winch said:

"The amending act definitely puts the clock back, and will undoubtedly have a disastrous effect upon the public health and the people's pocketbooks."

Hospital insurance was only one of many matters dealt with by the C.C.F. leader. He also spoke of the government's refusal to reopen the I.C.A. Act this year, the Workmen's Compensation Act and the Provincial Liquor Act.

On the liquor issue, Mr. Winch was critical of the government for not investigating conditions charged editorially in the Victoria Times that beer parlor licensing was on a privileged franchise basis, with licenses being traded from one monopolist to another.

Another issue over which Mr. Winch concerned himself was the system of the transferable vote which this year's legislative session introduced.

Mr. Winch declared this particular matter had been "steamrollered" through the House.

New Organization For Auto Workers

A new Vancouver Island labor body had come into being today.

After three previous meetings, an organization comprised of representatives of close to 40 unionized automotive workers was set up in Nanaimo Sunday.

The new organization is to be known as the Vancouver Island Council of Automotive Maintenance Workers' Union (T.L.C.). The council includes local unions in Victoria, Duncan, Nanaimo, Port Alberni, and Courtenay.

Bill Connors, Duncan, is the president of the council; Peter Ogilivie, Duncan, vice-president; Colin McIlvride, Victoria, secretary-treasurer, and Earl Dahlman, Port Alberni, J. E. Edgar, Courtenay, and S. Hoffman, trustees.

Ancient Ruins Found

NEW HAVEN, Conn. (AP)—The discovery of the ruins of an ancient palace in Palestine in an Arab farmer's tomato patch was announced here yesterday. Professor James B. Pritchard of Crozer Theological Seminary, Chester, Pa., placed the scene of the find near old Jericho in the Hashemite kingdom of Palestine.

Pritchard said the palace, which consisted of 36 rooms around a colonnaded court, dated from the time of Christ and may have been built by King Herod.

Island Toy Canoe Adrift 12 Years

Note set adrift in toy canoe 12 years ago was picked up by Anne McColl (with brother, David, above) in Vancouver. Message was dated June 29, 1939, by Cowichan Bay boy. It was signed Peter Jamason, then 10, who requested finder report it to authorities.—(CP Photo)

Skilled Air Line Mechanics To Aid Air Force Expansion

HARRISON HOT SPRINGS (CP)—Canada's major airlines will assist the R.C.A.F., manpower-poor while trying to expand.

Skilled airline employees will man five maintenance depots across Canada to help keep air force planes in the air, a high-ranking R.C.A.F. officer announced here yesterday.

Air Vice-Marshal D. M. Smith of Ottawa, air member for technical services, told the semi-annual convention of the Air Industries and Transport Association of Canada that the program has been necessitated by the shortage of skilled maintenance men.

After negotiations have been completed with Trans-Canada Air Lines and Canadian Pacific Airlines, depots will be opened in Calgary, Winnipeg, Scoudouc, N.B., and two other undetermined eastern points to carry out heavy maintenance.

SHORT DURATION

While he believed there is no solution, the air vice-marshal said the plan is by no means permanent and will likely be scrapped within four years.

He blamed the situation on a variety of causes: The number of jobs available in civilian life, the increasing complexity of airplanes and their equipment and the resulting need for higher qualifications.

Red Leaders Lose Italians' Backing

ST. LOUIS (AP)—Communism no longer is an effective force in Italy, Msgr. Ferdinando Baldelli of Rome said yesterday. Monseignor Baldelli, president of the Pontifical Relief Commission, said the great majority of Italian Communists joined the party because they were "hungry and unemployed. These people now have lost confidence in their leaders, he said.

Former Secretary To Mackenzie King Dies

CHICAGO (AP)—Edward K. Brown, 45, literary scholar and one-time secretary to the late Prime Minister Mackenzie King of Canada, died Monday after a long illness.

Brown was professor of English at the University of Chicago, and the author of eight books and 60 articles. He was an authority on 19th century English, American and Canadian literature.

Prokofieff Honored

MOSCOW (AP) — Composer Sergei Prokofieff, once criticized for being influenced by American jazz, was honored in absentia last night on his 60th birthday by a concert of his works at the Moscow Conservatory. Ill health apparently prevented the creator of "Peter And the Wolf" from attending.

Travel Schedule

SEA
Victoria-Vancouver
Lv. Victoria daily 2.35 p.m., 11.59 p.m.; arr. Vancouver 6.50 p.m., 7 a.m. Lv. Vancouver daily 9.30 a.m., 11.59 p.m.; arr. Victoria 1.45 p.m., 7 a.m.

Victoria-Seattle
Lv. Victoria daily 10 a.m.; arr. Seattle 3.15 p.m. Lv. Seattle daily 4.15 p.m.; arr. Victoria 9.30 p.m. (C.P.R.). Lv. Victoria daily 4 p.m.; arr. Seattle 9.15 p.m. Lv. Seattle daily 11.45 p.m.; arr. Victoria 8 a.m. via Port Angeles and Port Townsend (Black Ball).

Victoria-Port Angeles
Lv. Victoria daily 11.30 a.m.; arr. Port Angeles 1 p.m. Lv. Port Angeles daily 6.30 a.m., 1.45 p.m.; arr. Victoria 8 a.m., 3.15 p.m.

Sidney-Anacortes
Service to start April 27. Lv. Sidney 12.40 p.m.; arr. Anacortes 4.40 p.m. Lv. Anacortes 8.30 a.m.; arr. Sidney 12.15 p.m.

Nanaimo-Vancouver
Lv. Nanaimo daily except Sunday 7.30 a.m., 2.45 p.m., 5.30 p.m.; arr. Vancouver 10 a.m., 5.15 p.m., 8.15 p.m. Lv. Vancouver daily except Sunday 11 a.m., noon, 6.15 p.m.; arr. Nanaimo 1.30 p.m., 2.45 p.m., 8.45 p.m. Lv. Nanaimo Sunday only 7.30 am., 5.30 p.m., 6.15 p.m.; arr. Vancouver 10 a.m., 8.15 p.m., 8.45 p.m. Lv. Vancouver Sunday only 11 a.m., noon, 9.15 p.m.; arr. Nanaimo 1.30 p.m., 2.45 p.m., 11.45 p.m.

West Coast
Lv. Victoria 11 p.m., April 25.

RAIL
Northbound
E. & N. Train No. 1. Lv. Victoria daily except Sunday 10.30 a.m.; arr. Duncan 12.08 p.m., arr. Nanaimo 1.45 p.m., arr. Parksville 3.15 p.m., arr. Courtenay 5.20 p.m. (Port Alberni connecting train lv. 5.15 daily except Sunday.)

Southbound
E. & N. Train No. 2. Lv. Courtenay daily except Sunday 10.40 a.m., lv. Parksville 12.40 p.m., lv. Nanaimo 2 p.m., lv. Duncan 3.22 p.m., arr. Victoria 5.10 p.m. (Connecting train lv. Port Alberni 10.35 a.m. daily except Sunday, arr. Parksville 12.20 p.m.)

MOTOR COACHES
Victoria-Duncan-Nanaimo-Port Alberni-Courtenay-Campbell River. Lv. Victoria daily 9 a.m., 11 a.m., 1.30 p.m., 3.30 p.m., 5.45 p.m. Extra bus Sunday only leaves Victoria 8.45 p.m. Arr. Victoria from upisland daily 11.45 a.m., 4.10 p.m., 5 p.m., 9.10 p.m., 12.05 a.m.

AIR
Victoria-Vancouver
Lv. Patricia Bay daily 7 a.m., 11 a.m., 2.15 p.m., 4.45 p.m., 5.45 p.m., 8.45 p.m. Arr. Sea Island 30 minutes later. Special Saturday and Monday 9.30 a.m. Friday and Sunday 4.15 p.m. Friday, Saturday and Sunday 7.15 p.m.
Lv. Sea Island daily 7.45 a.m., 10.15 a.m., 11.45 a.m., 3.30 p.m., 5.30 p.m., 9.30 p.m. Arr. Patricia Bay 30 minutes later. Special Saturday and Monday 8.45 a.m. Friday and Sunday 5 p.m. Friday, Saturday and Sunday 6.30 p.m.

Victoria-Seattle
Lv. Patricia Bay daily 8.30 a.m., 6.15 p.m. Arr. Seattle 9.20 a.m., 7.05 p.m.
Lv. Seattle daily 9.45 a.m., 7.30 p.m. Arr. Patricia Bay 10.35 a.m., 8.20 p.m.

Victoria-Nanaimo-Comox
(Queen Charlotte Air Lines daily except Sunday)
Lv. Patricia Bay airport 10 a.m. and 2.30 p.m.; arr. Nanaimo (Cassidy airport) 10.25 a.m. and 2.55 p.m. Lv. Nanaimo 10.30 a.m., arr. Comox 11.15 a.m. Lv. Comox 12 noon, arr. Nanaimo 12.45 p.m. Lv. Nanaimo 9.20 a.m. and 12.50 p.m., arr. Victoria 9.45 a.m. and 1.15 p.m. (Flights connect at Nanaimo for Vancouver and Tofino.)

DOCTOR SAYS

By Dr. Edwin P. Jordan

During times of personal stress or national crises there is an increased likelihood of developing an ulcer of the stomach. With the world in turmoil and with practically none of us perfectly calm and contented about our personal problems, it seems probable that a whole new crop of ulcers will arise.

These ulcers can develop either in the stomach itself or in that part of the intestine immediately below the stomach known as the duodenum. Both may be called peptic ulcer, though they do not behave exactly alike, are not treated the same way, and possibly have somewhat different origins. Nevertheless they are similar since in both a part of the inside lining is eaten away and the acid in the stomach secretions interferes with healing.

Peptic ulcers may come on slowly or rapidly, may be large or small, may be located one place or another. All these things enter into the symptoms, the ease of diagnosis, and the treatment. But they are alike in being irritated by too much acid in the gastric juice and needing time for the ulcerated area to heal over.

It is most distressing to receive letters from people having symptoms which might well mean the presence of an ulcer but who do not seem to want to do much about it. Yet that happens frequently, perhaps because they expect an uucer to be more painful than it actually is. Many ulcers, for example, cause only a slight amount of pain or none at all, and yet should be treated just as carefully as those which are causing worse symptoms.

DON'T NEGLECT IT

Actually any strange sensation in or near the stomach should raise the suspicion of ulcer. The most common is pain—but usually one which is not present all the time.

As a rule (but not always) this pain is absent on getting up in the morning but is likely to come on about one to three hours after meals. Often it will go away if milk is drunk or some food it taken.

The pain varies in unpleasantness. Sometimes it is little more than a vague feeling of discomfort, other times it may be sharp and severe. In neither case should it be neglected.

BATTLE OF PROMISES

Both P.E.I. Parties Stress Fishery Aid

CHARLOTTETOWN (CP) — Progressive Conservative and Liberal platforms for Prince Edward Island's general election Thursday have one thing in common—both stress in varying ways development of fishing and farming, the island's primary industries.

The Progressive Conservative platform has promised inauguration of a $1,000,000 fund to be administered by a commission under the agriculture minister for assistance to farmers and fishermen.

Liberals have promised to "develop agricultural policies" and give more development in dairying, more assistance in marketing and storage and other matters.

The C.C.F., running only five candidates, did not issue a formal platform. In newspaper advertisements, however, they have said "a few C.C.F. members elected in P.E.I. would give Ottawa a real jolt." The party said western wheat farmers had received $65,000,000, "but nothing for the P.E.I. potato growers."

Liberals and Progressive Conservatives are running full slates of 30 candidates. In the last House, Liberals under Premier J. Walter Jones held 24 seats and the Progressive Conservatives formed the six-man opposition. All 16 C.C.F. candidates who ran in the last general contest in 1947 lost their deposits. The standing of the House has remained unchanged since then, although there have been several by-elections.

Small Mains Cause Trouble

Inadequate two-inch water mains are the chief cause of low pressure in the Gordon Head, Cadboro Bay and Ten Mile Point areas of Saanich, ccording to H. D. Dawson, municipal engineer.

The supply of water from Rithet Hill reservoir on Perez Drive is ample, Mr. Dawson said.

However, until the small mains are replaced friction within the pipes will reduce pressure to below a satisfactory point, he said.

"In one subdivision a half-inch pipe serves five houses," he said. "They couldn't get pressure even if the pipe was tapped right into the reservoir."

A 10,000-foot replacement program is now nearly complete, and a second project is planned for this year.

Flip-Flop Hockey Series On Again

MONTREAL (CP)—The Quebe Citadelles - Barrie Flyers series for the Eastern Canada Junior Hockey title went into one series of flip flops after another today and ended just where it started—the series "is on."

The fifth game of the best-of-seven series will be played in Barrie tonight as scheduled — unless there is another flop and if the Citadelles can reach Barrie in time by plane.

The sixth game is still scheduled for Thursday night in Quebec, as originally planned.

Theft Of Beauty

BALTIMORE (AP) — Radio singer Rosemary Clooney got her car back Monday. And she's wondering if it wasn't an avid fan who stole it during the week-end.

When it was returned, all that was missing were 50 autographed pictures of the blonde beauty in a low-cut evening gown.

BRENTWOOD—MILL BAY FERRY
Will Not Be in Operation From April 23-26 Inclusive
OWING TO ANNUAL OVERHAUL INSPECTION

Is GETTING UP Getting you Down?

If morning finds you only half rested, still weary—if your sleep is broken by fitful tossing and turning—your kidneys may be to blame. When your kidneys get out of order, your sleep usually suffers. To help your kidneys regain a normal condition, use Dodd's Kidney Pills. Dodd's help the kidneys get rid of poisons and excess acids in your system. Then your uneasiness disappears—you can enjoy restful unbroken sleep—and awake refreshed and ready for work or play. Get Dodd's Kidney Pills today. 147
Dodd's Kidney Pills

Let's See Alaska this Year
VANCOUVER to SKAGWAY as low as $150

Go early. Enjoy the spring flowers. 20 to 24 hours daylight during June.

Cruise up the sheltered "Inland Passage" from Vancouver to Skagway—aboard luxurious Princess liners, with deck sports and dancing, spacious staterooms and lounges, meals to remember.

Wonderful things to see . . . majestic glaciers, totem pole villages. At Skagway take your pick of side trips over Gold Rush Trails.

Information and reservations from any Canadian Pacific office or your own Travel Agent.

Canadian Pacific

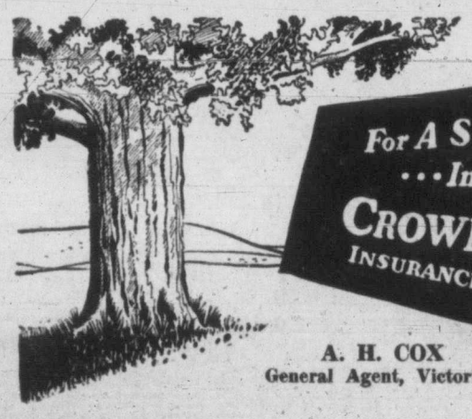

For A Sure Tomorrow ... Insure Today
CROWN LIFE INSURANCE COMPANY
A. H. COX
General Agent, Victoria

ISLAND DEVELOPS

Demand For More Power Laid Bare

By HARRY YOUNG, Times Business Editor

Supposing the B.C. Pulp and Paper Company, now part of Abitibi, were to decide on a big new development of its Port Alice pulp mill on Vancouver Island, it is possible, it would find a snag in the supply of power.

The possibility of such a contingency arising at this week's meeting of the Abitibi-Alaska Pine-B.C. Pulp and Paper interests in Vancouver, is by no means remote. It is indeed a logical conclusion to be drawn from the merger announcments of some months ago.

But even if B.C. Pulp are not making a move meantime, the fact still remains that any new industry developing on this island is going to be faced with a power problem.

Young

The B.C. Power Commission has made a recent official statement that it is in no position to make further commitments until additional sources of power is assured.

The present capacity of the John Hart plant at Campbell River is 112,000 horsepower. Its present demands add up to 62,000 horsepower.

But this is liable to be doubled in the foreseeable future. For instance, the power requirements of Harmac and Port Alberni are likely to need nearly twice the 36,000 horsepower they are using today.

The B.C. Electric contract for the Greater Victoria supply has a minimum of 20,000 horsepower and a maximum of 60,000 horsepower; and the new Elk Falls pulp mill is expected to require an additional 12,000 horsepower next year, growing to twice that amount in five years.

It can, therefore, be calculated that the demand in sight of the John Hart turbines is 114,000 horsepower—or 2,000 horsepower more than the present plant can handle.

The answer is more power, and provided the water is available, the John Hart plant can be expanded to 168,000 horsepower by the addition of two more generating units.

To bring these new units into operation more water than can be stored in Lower Campbell Lake is required.

That is why the Power Commission, on the advice of its consultant engineers H. G. Acres and Co., has planned to utilize Buttle Lake, which it would raise by damming by an additional 18 feet.

While opposition to the use of Buttle Lake, most of which is in provincial park land, has already appeared, the Power Commission points out that it has examined other sources of Island energy and has found that there is no economic substitute.

It may therefore become a question of opening up Buttle, or turning down potential new industrial developments on the grounds that power is not available. The answer would appear obvious.

* * *

The yardstick by which all investments must finally be judged is their ability to pay and keep on paying a satisfactory dividend rate. In other words a company in the long run has to be rated on its earning capacity.

Just how well Canadian industries are answering to this test may be judged by the increased dividend payments which have been made during the first four months of 1951.

Since the new year the disbursements by Canadian Industrials mines, utilities institutions and trusts have reached over $165 millions. This is $20 millions more than was paid out in 1950, and $23 million more than in 1949.

The figures for April constituted an all time record for the period, being $31.8 millions against $27.3 millions a year ago.

ALBERTA OIL

Chip Lake Venue Of New Well

SPECIAL TO THE TIMES

CALGARY—Angus No. 1 to be drilled near the Chhip Lake wet gas strike is to be taken down by Stewart Petroleums, Calgary independent, on farmout from New British Dominion it was learned Monday.

Under the deal New British puts up 18 sections; Stewart drills the well. Well interest will be 75 per cent Angus and 25 per cent British.

Out of eight wildcats announced in the past few days the Chip Lake well is the fourth which originates with New British and Mid Continent and in which New British holds substantial interest.

The Select Oils well found gas saturated with naptha in the completely wildcat Chip Lake area west of Fdmonton late last summer. The Angus No. 1 is the first follow-up to the Chip Lake findings.

RESERVES TAKEN OUT

Nearly 115,000 acres of oil and gas reservations were taken out in Alberta last week, the southern part of the province accounting for all but 18,240 acres.

This latter spread was issued in the name of T. L. Cleary and took in the remaining land in townships 46, 47, 48, range three west fifth lying west of dry hole Imperial Pigeon Lake, and just north of Imperial Battle Lake.

In the southern part of the province Douglas Harper was issued remaining lands in townships one and two range eight and nine west fourth on the Montana border, totaling 35,360 acres.

Fifteen miles northeast of Tabar, K. A. Brown was granted remaining lands in five townships totaling 39,796 acres edging against new holdings of Texaco and old holdings of California Standard.

W. J. McKinley was granted rights in townships 12 range 16 and 17, totaling 20,000 acres north of the Anglo Turin block.

Latest Dividend

Gordon MacKay and Store — "A" 12½ cents, "B" 25 cents; payable June 15; record May 15; xd May 12.

Resources of Canada Fund — 4 cents payable May 15; record April 30; xd. April 27.

TORONTO UNLISTED

CLOSE

	Bid	Asked
August Porcupine	7	12
Brown McDade	5	8
Britalta	168	
Camray	3	6
Captain Y.K.	3	6
Can. Superior		12½
Carnegie	50	
Central Man.	20	24
Cronin Babine	49	52
Empire	12	15
Husky	450	550
Jerome	14	19
Kamlac	15	19
Lasalle	3½	5
Lake Expanse	4	6
Lun Echo	6	9
Mate	6	
Mindus	42	47
Murmac	4	6
New Augarita	6	9
Norbeau	80	100
Oklend	4	7
Ordala	2¾	3½
Pascalis	10	13
Payne	5½	7
Rand Malartic	7	10
Rix Athabaska	62	66
Sunbear	2	4
Silvan	77	80
Salmita Cons.	53	60
Vermilion Cons.	17	21
Walcora	3	6
Young Davidson	16	19
Zalota	8	—

PREFERRED STOCKS

	%	Bid	Asked
Abitibi ($1.50)	—	24⅞	25
Aluminum ($25 par)	4	—	24
A-C Tel. ($50 par)	4½	—	43½
B.A. Oil ($25 par)	3¾	31	32
B.C. Electric	4	—	82
Do.	4¾	97	98
B.C. Telephone	6	109	111
Do.	4¾	—	102
Blue Ribbon	5	51⅝	55
Calgary Power	4	94	—
Can. Wire & Cable ($4)	—	138	143
Can. Bronze	5	105	—
Can. Celanese ($1.75)	—	—	36¾
Can. Utilities	5	101	102
C.W. Nat. Gas ($20 par)	4	19½	20¾
Dom. Malting	5	100	105
Fraser	4¾	102	102½
Gatineau	5½	109⅝	110
G.S. Wares	5	104¼	104½
Howard Smith ($50 par)	4	48	49
Imp. Tobacco ($25 par)	4	23¾	23½
Nat. Grocers ($1.50)	—	27⅝	28¼
Power Corp.	6	109	110
Price Bros.	4	—	100
Simpson's	4½	98	98½
Standard Chemical	5	103	—
Geo. Weston	4½	—	98⅝

TODAY'S STOCK QUOTATIONS

By: Hagar Investment Ltd. · H. A. Humber Ltd. · James Richardson & Sons · T. H. Burns & Co. Ltd. · A. E. Ames & Co. · Investment Dealers' Association

Closing Averages

Dow Jones closing New York index:

30 industrials	254.19, off	.93
20 railroads	82.08, off	.62
15 utilities	42.30, off	.08
65 stocks	92.79, off	.43

Volume, 1,420,000 shares.

Toronto averages:

Industrials	334.37, off	2.40
Golds	79.39, off	.06
Metals	180.90, off	1.59
Oils	106.03, off	.91

Sales, 1,033,000.

Montreal averages:

Industrials	227.30, off	2.10
Utilities	88.00, off	.03
Golds	64.38, off	.11
Papers	846.28, off	17.08

Sales, 280,000.

TORONTO

CLOSE

OILS

	Bid	Asked
Anglo-Canadian	620	630
Atlantic Oil	290	300
C. and E.	12¼	12¾
Calvan	500	510
Federated	830	840
Home Oil	15¾	16
Okalta	275	285
Pacific Pete.	950	960
Royalite	13¼	13¾

MINES

	Bid	Asked
Anacon	280	290
Ascot	215	223
Cobalt Lode	121	125
Akaitcho	105	115
Amalg. Larder	16	18
Auoelle	7	7½
Aumaque	23	26
Aunor	320	330
Barnat	97	103
Bevcourt	44	47
Bidgood Kirkland	4½	5½
Bobjo	13	14
Bralorne	600	620
Broulan	113	117
Buffalo Addison	8½	10
Buffalo Ankerite	150	155
Bulolo	810	880
Base Metals	62	64
Campbell Red Lake	245	260
Castle Treth	250	300
Canadian Malartic	61	64
Central Patricia	55	57
Chemical Research	140	145
Chesterville	35	38
Cochenour Willans	119	124
Coin Lake	12½	15
Colomac	3½	4½
Conwest	275	283
Cons. Beatty	43	49
Cons. Duquesne	33	37
Cons. Howed	35	40
Cons. Smelters	146¾	147¼
Corinor	30	35
Discovery Yellowknife	35	37
Dome Mines	16¾	17½
Donalda	50	52
East Malartic	104	107
East Sullivan	825	840
Elder	57	60
Eldona	20	21
Falconbridge	10	10¼
Frobisher	340	350
Giant Yellowknife	660	665
Gods Lake	39	42
Golden Manitou	680	690
Harricana	10	11
Hardrock	16	17
Hasaga	30	32
Heva Cad.	11	12
Hollinger	13¾	14
Hosco	6½	8
Hudson Bay Mining	59¾	60½
Indian Lake	4	4½
Inspiration	43	50
Joliet Quebec	60	62
Kerr Addison	17	17½
Kirkland Lake	81	83
Labrador	840	850
Lake Dufault	86	90
Lakeshore	900	930
Lake Wasa	30	33
Lamaque	620	640
Leitch Gold	105	110
Little Long Lac	67	70
Louvicourt	20	21
Lynx Yellowknife	14	15
Madsen Red Lake	210	220
Macassa	180	185
Marcus	8	9
Malartic Goldfields	204	210
McDonald	110	115
McIntyre	61¼	62½
McKenzie Red Lake	44	48
McLeod Cockshutt	245	255
Moneta	33	35
Nechi Cons.	45	—
Negus	80	
Nipissing	152	165
Normetal	530	540
Northern Can.	43	49
Noranda	77	77½
O'Brien Gold	120	125
Orlac	4	5
New Calumet	310	320
Ossika Lake	122	123
Pamour Porc.	85	90
Pato Cons.	275	350
Paymaster	60	62
Perron Gold	40	42
Pickle Crow	160	165
Powell Rouyn	97	100
Porcupine Reef	125	130
Preston	152	155
Quemont	25	26
San Antonio	246	250
Sheep Creek	164	170
Sherritt Gordon	360	370
Silanco	36	37
Sigma		875
Sisco Gold	112	115
Sladen Malartic	60	61
Steeprock	850	860
Sullivan	300	310
Sylvanite	121	125
Teck Hughes	221	235
Toburn	28	30
Trans. Cont. Resources	61	63
Upper Canada	160	163
Ventures	11	11¼
Wait Amulet	11¼	12
Wright Hargreaves	147	151
Yellowknife Bear	80	82

NEW YORK

	Close
Allied Chemicals	64½
American Can	110¾
American Tobacco	63⅞
American Smelter	75
American Tel. and Tel.	154⅜
Atchison Topeka	163½
B. and O. Railway	19⅝
Bethlehem Steel	55¾
Canadian Pacific	25⅛
C. and O. Railway	33⅛
Chrysler	80⅛
Du Pont	96¾
Eastman Kodak	43⅛
Erie Railroad	22⅜
General Foods	44⅝
General Electric	55⅛
General Motors	53¼
Goodyear Tire	77
Great Northern	50½
Inter. Harvester	33⅝
Inter. T. and T.	15⅝
Inter. Nickel	34
Johns-Manville	58½
Kennecott Copper	74⅝
Loew's Theatre	15⅜
New York Central	19⅝
Norfolk and Western	49¼
Northern Pacific	37½
Packard Motors	5⅜
Pennsylvania Railroad	20½
Procter & Gamble	71⅝
Public Service New Jersey	22⅝
Radio	19
Republic Steel	42⅜
Schenley Distillers	34¼
Standard Oil California	45⅞
Standard Oil New Jersey	108¼
Sears Roebuck	56⅛
Socony Vacuum	28⅞
Southern Pacific	66
Southern California Edison	32¾
Southern Railway	53⅜
Texas Corp.	96¼
Union Carbide	57⅝
Union Pacific	101½
United Aircraft	36⅝
U.S. Steel	44¼
Westinghouse Electric	39⅝
Woolworth	44

CANADIAN BONDS

Dominion of Canada—	Bid	Asked
VL 2 3 1954	100.40	101¼
VL 3 3 1956	99⅝	100¾
VL 4 3 1957	98⅞	99½
VL 5 3 1959	98⅜	99⅛
VL 6 3 1960	98⅛	98⅞
VL 7 3 1962	97⅛	98¼
VL 8 3 1963	97⅛	97⅞
VL 9 3 1966	97⅛	97⅞
3¼ 1966	99⅝	100½
3 Perp.	95⅜	
2¾ 1968	93⅝	94½
Dominion Guarantees—		
C.N.R. 2¾ 1967	92¾	94¼
Do. 2¾ 1971	93½	
Do. 3 1959	97¼	
Do. 3 1966	95⅜	
Do. 5 1954	103⅝	
Provincial Securities—		
British Columbia 2¾ 1968	90.00	
Do. 3 1960	94½	
Do. 3 1964	93¾	95½
Do. 3 1969	92½	95.00
Saskatchewan 3 1963	93½	
Do. 3¼ 1962	96⅛	
Do. 4 1960	100½	
Do. 3¾ 1965	100½	
Manitoba 2¾ 1966	90.00	
Do. 3 1965	93¼	
Do. 5½ 1958	110½	
Ontario 3 1970	94¼	96.00
Quebec 3 1965	95.00	97.00
New Brunswick 3½ 1965	92½	94¼
Nova Scotia 3 1967	92¾	94¾
Municipal Securities—		
City of Vancouver 3 1967	90.00	93.00
Do. 3¾ 1970	95½	98¼
Do. 4 1958	99½	102.00
Do. 5 1965	105½	109½
City of Vitcoria 3¾ 1970	94½	97½
New Westminster 3½ 1964	94.00	
Van. Water Dist. 3¼ 1970	94½	97½
Do. 3¾ 1968	100.00	

CITY EGG PRICES

To producers:	
Grade A large	55c
Grade A medium	54c
Pullets	52c
Grade B	43c
Wholesale:	
Grade A large	66c
Grade A medium	65c
Pullets	63c
Grade B	51c

Howard Smith Bounds Ahead—Up 5 Points

MONTREAL (CP)—Securities settled in a narrowly easier price path near the close after tending to advance for the better part of the session.

While the majority of the paper section was off following early strength, Howard Smith held a net gain of five points after rising seven to a new high of 110 and Mersey was up seven points for a new high of 94. Major losses included Fraser down 1¾ points to 62¼, Price 1½ to 35¼ and Great Lakes Paper one to 48.

Ford "A" paced a moderate list of steels lower with a 2¼ point drop to 61½.

Prices Decline

TORONTO (CP) — Prices slipped downward in quiet trading today.

In industrials, papers, utilities, agricultures, refining oils, liquors and manufacturing companies showed a majority of losses. Steels, constructions, foods, textiles and retail stores were mixed and banks were higher.

Quemont headed the lower base metals group with a drop of about $1. Consolidated Smelters, Falconbridge, International Nickel, Noranda and Steep Rock dipped fractions.

Western oils showed a wide list of small declines. Key issues lower included Anglo-Canadian, Calvan, Home Oil, Royalite, Federated Petroleum, Paciifc Petroleum and Calgary and Edmonton. Gridoil, appearing on the board for the first time today, traded in a range of $7.75 to $8.

Two Bright Spots

VANCOUVER — The income tax deadline date breathed soporifically over the market today. Trade was slight, and prices dropped generally. Bright exceptions were Britalta, the unlisted western oil which sprang ahead to 1.85, and Canadian Collieries who also topped previous high with a sale at 4.15.

Home, Calvan, Calmont, General, United and York were among oils lower while Base Metals and Van Roi each 3 cents in mines.

Papers and lumbers remained unchanged but firm.

Up, Then Down

NEW YORK (AP)—The stock market developed easing tendencies late in the session today.

U.S. Steel, which started the day on the downside, steadied a bit and then slipped.

Railroad stocks moved from advances to declines and finally wound up with losses and gains about even.

Canadian issues fell. McIntyre, Hiram Walker and International Nickel all dropped ¼. Dome Mines eased ⅛. Canadian Pacific and Distillers Seagrams remained unchanged.

On the curb, Lakeshore and Royalite Oil both eased ⅛.

MONTREAL – TORONTO

INDUSTRIALS—CLOSING PRICES

	Bid	Asked
Can. Invest. Fund	—	680
Abitibi com.	59¾	60
Do. pfd.	24⅞	25
Acadia Atlantic A	18½	19
Algoma Steel	33	33½
Aluminum Co.	97¼	97½
Asbestos Corp.	—	53¾
Atlas Steel	17¼	17½
Bank of Montreal	28½	28¾
Bank of Nova Scotia	40¾	41
Bank of Toronto	—	40
Bathurst A	50¾	51½
Beatty Bros.	11	11¼
Bell Telephone	40⅛	40¼
Brazilian Tract.	24⅝	24¾
B.A. Oil com.	33½	33¾
Do. pfd.	30	
B.C. Forest Prod.	9	9¼
B.C. Packers A	30¼	30¾
B.C. Power A		30⅝
Brown Co. com.	14⅜	14⅝
Do. pfd.	111	111¼
Bruck Mills A	22	23½
Do. B	11	11¼
Building Prod.	31⅛	32¼
Burlington Steel	20	—
Burrard Drydock A	—	8½
Can. Cement	68¼	69½
Can. & Dom. Sugar	20¾	21
Can. Malting	50½	51¼
Can Nor. Power	11	12
Can. Packers A	14	
Can. Steamships com.	32	33½
Do. pfd.	45¼	45½
Can. Canners	27	27½
Can. Brew.	20¼	20½
Can. Bank of Commerce	25¾	26
Can. Car & Fdry.	15	16
Do. A	—	17¾
Can. Celanese	58	—
Can. Dredge & Dock	42½	43
Can. Gen. Invest.	22	23
Can. Indus.	34½	35
Can. Loco.	28¾	30
Can. Marconi	380	395
C.P.R.	27¾	27⅞
Can. Vickers	19½	19¾
Can. West. Lumber	8¼	8⅜
Cockshutt Plow	28½	28¾
Cons. Paper	38¾	39¼
Consumers Gas	159	160
Consumers Glass	25	26
Crown Cork & Seal	36½	37
Davis Leather A	21	22
Distillers Seag.	30½	30⅝
Dom. Bank	27½	28
Dom. Bridge	64¾	65
Dom. Found. & Steel	—	50
Dom. Glass	78	—
Dom. Coal & Steel B	38⅜	38¾
Dom Stores	13⅝	13⅞
Dom. Tar & Chem.	—	34¾
Dom. Textile	15	15¼
Dryden Paper	34	36½
Eddy Paper A	25¾	26
Electrolux Ltd.	15¾	16
Famous Players	17¾	
Fanny Farmer	30	30½
Federal Grain	13½	14
Ford of Can. A	61½	62
Foundations Co.	41	41¾
Fraser Co.	60	62
Gatineau Power	18½	19
Gen. Steel Wares	20	20½
Goodyear Tire	100	110
Great Lakes Paper	47	47½
Harding Carpets	11⅞	12
Gypsum Lime & Alabastine	26½	26¾
Hamilton Bridge	14	14½
Hayes Steel	35	35½
Howard Smith Paper	—	108
Imperial Bank	30¼	30½
Imperial Oil	37½	37¾
Imperial Tobacco	11	11⅛
Indus. Accept.	29	30
Inter Bronze Powders pfd.	21½	—
Inter. Metals A	49⅞	50
Inter. Nickel	37¼	37½
Inter. Paper	57	57¼
Inter. Pete	16¾	16⅞
Inter. Power	—	49
Inter. Utilities	26	26¼
Lake of the Woods	31	33
Laura Secord	14¼	14¾
Loblaw A	32	33
Do. B	33¾	34
Lowneys	13½	16½
MacMillan A	24¾	25
Do. B	24¾	24⅞
McColl Front.	23½	23¾
Massey Harris com.	12¾	12½
Minnesota & Ont. Paper	31½	32
Robert Mitchell	34	35
Molson's Brew.		27
Montreal Loco.	15½	16½
Moore Corp.	26½	27
National Brew	20¾	—
National Drug pfd.	12	12¼
National Grocers	14½	14⅞
National Steel Car	28	28⅞
Ogilvie Flour	23	23½
Page Hersey	52½	53
Powell River		78
Power Corp.	25¾	26
Price Bros.	34½	35
Purity Flour com.	7½	8
Royal Bank	27½	28
Russell Industries	24½	25
St. Lawrence Corp.	43¾	43⅞
Shawinigan Power	35	36¾
Do. pfd.	44	44½
Shea's Brew.	15½	16
Sick's Brew.	20	20½
Sick's Brew. V.T.	18¾	19
Simpson's A	38	39
Do. B	35½	37
Southam Co.	18¾	19¼
South Canada Power	25½	
Standard Chemical	13	13½
Standard Paving	14¾	14⅞
Steel of Canada	33¾	33½
Do. pfd.	33½	33¾
Taylor Pearson & Carson	6⅞	
Do. pfd.	10¾	11
Traders Finance A	26¾	27
Trans Television	23	25
Union Gas	19	19¼
United Steel	9¾	9⅞
Hiram Walker	55½	56
Western Grocers	44	—
Weston, Geo.	34½	34¾
Westeel Products	16¾	16⅞
Winnipeg Electric	40¼	40½

GRAIN

WINNIPEG

	Open	High	Low	Close
Oats—				
May	97¼	98⅞	97¼	98¼
July	93⅜	95	93⅜	94¼
October	88⅜	89½	88⅜	89½
Rye—				
May	220¼	225⅜	220¼	225½
July	218⅜	224¼	218⅜	224¼
October	203⅛	205⅜	203⅛	205⅝
Barley—				
May	142	146	142	146
July	139⅝	143¼	139⅛	142⅞
October	131	132⅞	131	132⅜

Cash Grain Close

Oats—No. 2 cw. 103¼.
Barley—No. 2 cw. 147.
Rye—No. 2 cw. 225¼, track 225½.

CHICAGO

	Open	High	Low	Close
Wheat—				
May	250½	252⅜	249⅞	252⅜
July	249½	242⅜	249½	252¼
September	251¼	254⅜	257¼	254¼
Corn—				
May	182	182⅜	181⅝	182¼
July	184⅞	185⅜	184¾	185⅝
September	183¼	184⅛	183¼	183⅞
Oats—				
May	91	91½	90½	91⅜
July	90¼	91	90¼	90⅞
September	89½	90⅛	89½	90
Rye—				
May	199½	203½	199½	203¼
July	195⅜	198⅜	195⅜	198¼
September	190¼	193½	190¼	193½

London Prices

LONDON (AP)—British stock closings: Babcock & Wilcox 74s 9d, Boots 51s 6d, Canadian Pacific $57, Central Mining £2 15-32, Consolidated Goldfields 53s 1½d, Courtaulds 44s 1½d, Hudson's Bay Co. 101s 3d, Imperial Chemical 50s, Imperial Tobacco 98s 1½d, Metal Box 50s 3d, Mexican Eagle 25s 1½d, Rand Mines 150s. Bonds, British 2½% Consols £67¼ British 3½% War Loans £91¾, British Fundings 4's, 1960-1990, £104.

$ Exchange

MONTREAL, Noon (CP)—Market rate for U.S. funds was $1.06½. Pound sterling was $2.98 3-16, also unchanged.

NEW YORK, Noon (CP) — Canadian dollar was 1-32 higher at a discount of 6 per cent in terms of U.S. funds. Pound sterling was unchanged at $2.80⅛.

VANCOUVER

CLOSE

OILS

	Bid	Asked
Allied Oil	135	127
Anaconda Oil	18	19
Anglo-Canadian	610	620
A.P. Cor.	44	47
Atlantic Oil	290	295
British Dominion	—	115
Calmont	135	137
Calvan	480	500
Central Leduc	—	335
Commoil	160	—
Commonwealth	220	—
Continental Oil	55	57
Dalhousie	41	44
Del Rio	120	121
Federated Petroleum	—	840
General Petroleum A	600	—
Hargal Oil	14	14½
Home Oil	—	16
McDougall Segur	32	34
Mercury	15	15¼
Mill City	13	—
Okalta	275	280
Pacific Petroleum	—	955
Princess	160	165
Redwater Leaseholds	—	47
Royal Canadian	10¼	11
Royalite	—	13½
Share Oil	15½	16½
South. Brazeau Petroleum	8½	—
Sunset Oils	40	44
Superior Oils	110	113
Vanalta	29	30
Vulcan	40	—
York Oil	40	43

MINES

	Bid	Asked
American Standard	27	29
Hamil	36	37
Base Metals	63	64
Bralorne	605	610
Canuse Cariboo	9	—
Cariboo Gold	113	120
Congress	7	—
Estella	190	195
Goleonda	21	24
Grandview	38½	40
Hedley Mascot	47	50
Highland Belle	95	96
Inter. C. & C.	32	37
Island Mountain	—	80
Kootenay Belle	70	74¼
Pacific Nickel	40	43
Indian	27½	28
Mackena	125	—
Placer	25¼	26½
Pend Oreille	760	800
Pioneer Gold	205	215
Premier Border	28	29
Privateer	11	13
Quatsino Copper	—	18
Reeves McDonald	—	450
Reno Gold	4½	—
Sheep Creek	163	165
Silbak Premier	45	47
Silver Ridge	—	7
Silver Standard	230	238
Surf Inlet Gold	—	10
Taylor Bridge	18	20
Vananda	23	24
West. Explor.	61	64
West. Uranium	190	194
Van Roi	66	67

INDUSTRIALS

	Bid	Asked
Alberta Distillers	—	340
Do. V.T.	—	335
Can. Collieries	405	410
Can. West. Lumber	8¾	9
Capital Estates	21½	22
Coast Brew.	430	450
H. R. MacMillan A	24¾	25¼
Powell River	—	78¼
Sun Publishing	19½	20½
Westminster Paper A	10	10½
Do. B	7¼	—

Victoria Bureau Seeks More Defence Contracts

The small percentage of defence orders coming to British Columbia and Victoria, to which attention in these columns has been drawn repeatedly, is to receive the attention of the Industrial Bureau of the Victoria Chamber of Commerce.

At the annual meeting of the group, at which W. C. Mearn and W. Logan Mayhew were reelected chairman and vice-chairman respectively, it was decided to set up a sub-committee to study the defence contracts being offered and to encourage local industries to tender for them.

"We should ensure that we get at least a number of small contracts for Victoria," said H. Cuthbert Holmes in moving the formation of the sub-committee.

In the last list of Canadian Commercial Corporation contracts $30,800 was divided among three Victoria firms—out of a total of $9,385,203 for all Canada.

TO HELP PLANNERS

The Industrial Bureau received its annual report from Chairman Mearns who pointed out much good work that had been done during the year. He said much of the industrial zone data they had unearthed would be handed over to Victoria's new Town Planning Commission.

"Industrial re-zoning has not been tackled seriously for nearly 30 years and I hope the new commission will get down to the job right away. It is badly needed."

The new brochure which is to tell world industry about the virtues of Victoria as a seat of industry was described as nearing completion. Mr. Holmes asked if a list of industries suitable to Victoria was being given in the brochure.

It was pointed out that this was difficult to do as there were few industries that could not be profitably undertaken in Victoria.

The meeting also moved that the bureau should renew its request to the city for a grant of $6,000, which, it is understood, has been whittled down to $1,500 by the City Council.

Mr. Mearns was empowered to take what steps he could to secure the required grant. The Industrial Bureau without greater support from the city is unable to finance its various schemes to attract new industry.

Western Oil Reaches Out

SARNIA, Ont. (CP)—The last link in the pipeline-tanker movement of Alberta crude oil to Ontario was forged today when Premier Frost of Ontario turned a valve which sent 4,025,000 gallons of crude oil into Sarnia refinery storage tanks.

The dockside ceremony, attended by representatives of the federal and Alberta governments and western oil producers, took place beside the world's largest lake tanker, the 620-foot Imperial Leduc. The 15,800-ton ship arrived earlier today on her maiden run.

The oil had traveled almost 1,800 miles—1,126 by underground pipeline and another 600 by water from Superior, Wis. The Leduc and five sister ships to follow will deliver an estimated 57,000 barrels daily during the shiping season for Sarnia's refineries and chemical industries.

Contract Let For $900,000 B.C. Dam

VANCOUVER (CP)—Construction will start immediately on a 1,300-foot dam, part of the British Columbia Electric Company's Wahleach Lake hydro project in the Fraser Valley.

Tom Ingledow, vice-president and chief engineer of the company, announced today that contract for the job has been awarded to Northern Construction Company and J. W. Stewart Limited, at a cost of $900,000. The bid was lowest of five tenders received.

Workers, Bosses Meet At Monterey

The second round table discussion between directors of the Victoria Building Industries Exchange, Labor Relations Committee and representatives of local construction unions will be held May 2 in the Monterey Restaurant. It is a dinner meeting.

"A splendid idea to promote harmonious relations," said an official of Victoria Building Industries Exchange. "Our first meeting in March was a big success, and we hope to hold them regularly in the future." On the agenda May 2—holiday shutdown work; uniform basic agreements and area classifications.

The Studebaker Champion
Travelled 34.3 Miles Per Gallon
JAMESON MOTORS LTD.
During This Year's Mobilgas Run
740 BROUGHTON ST. G 8353

CANADIAN INVESTMENT FUND
Canadian Fund Special Shares
(C.I.F.)
SECURITY - STABILITY - INCOME
"One of Canada's Favorite Investments"
T. H. BURNS & CO. LTD.
415 CENTRAL BLDG. G 8157-8

A. E. Ames & Co.
Limited
Investment Securities
Royal Trust Building • 612 View Street, Victoria, B.C.
Telephone: E 4171
TORONTO MONTREAL WINNIPEG VANCOUVER NEW YORK LONDON, ENG.

NOTICE!

TO ALL SHAREHOLDERS OF

Powell River Company Limited

On the special occasion of 1950 completing 40 years' operation of Powell River Company Limited, an informal meeting of shareholders of the Company has been arranged in Victoria, to be held in the ballroom of the Empress Hotel on Thursday, April 26th, at 3 p.m.

Directors and officials of the Company will be present. We will review proceedings of the Annual Meeting (which will be held in Vancouver on April 24th), tell something of past operations and discuss the outlook for the future. Our film, "River of Paper," a half-hour sound color story of the manufacture of our products, will be shown.

All shareholders are cordially invited to attend and we will welcome the opportunity of meeting you.

HAROLD S. FOLEY
President

(Meeting — Ballroom, Empress Hotel, Victoria, B.C., on Thursday, April 26th, at 3 p.m.)

BEDTIME STORY

by Thornton W. Burgess

Often at night Reddy visited Farmer Brown's dooryard.

COULD IT BE?

Familiar things at times are strange,
For nothing is that doesn't change.
—Old Mother Nature.

Farmer Brown's farm was a sanctuary. To small ears hearing that word for the first time it must sound big and probably hard to understand. Don't let it fool you. It means simply a place of safety and so is one of the most beautiful of all words. Farmer Brown's farm was a place where birds and animals and other children of Old Mother Nature were safe from two-legged hunters with dreadful guns, or still more dreadful traps, and bows and arrows and sling-shots and sticks and stones in the hands of thoughtless boys, cruel only because they do not think.

It hadn't taken the furred and feathered folk long to find out the meaning of the signs warning folks not to hunt or come on that land without permission. Even though they couldn't read, as of course they couldn't, they not only new that they were safe on that farm, but somehow new just what the boundaries of Farmer Brown's land were and that there safety ended and danger began. And they all knew Farmer Brown's boy as far away as they could see him, and that he was their friend.

Now none was quicker than Reddy Fox to learn and understand these things. Mrs. Reddy was almost as quick. That is how it came about that they first made their home in the Old Pasture and then kept on living there year after year. "For us it is the safest place in all the Great World." Reddy had said when they had first made their home there. Mrs. Reddy had agreed. It had been true ever since. It still was. Oor was it? Reddy was beginning to have doubts. He was beginning to worry.

Now that Farmer Brown's boy was no longer there to warn strangers away, and Farmer Brown hadn't the time to keep watch, Reddy had several times seen folks in the Old Pasture and the Green Forest he was sure had no business to be there.

It always was at a time when Farmer Brown was away, or in the house, or busy in the barn.

Day after day Reddy and Mrs. Reddy watched for the return of Farmer Brown's boy and day after day they were disappointed. Often at night Reddy visited Farmer Brown's dooryard, taking care to do it only when he was sure that Bowser the Hound and Flip the Terrier were in the house. He wasn't afraid of those dogs. No indeed, he wasn't afraid of them. They couldn't catch him and he knew it. But they could be a noisy nuisance, and would be if they discovered him about.

He didn't want any one to know he was prowling about that dooryard. He might be misunderstood. It might be thought he was after Farmer Brown's chickens, and he wasn't.

In the first place he was too smart to try to catch chickens so close to his own home. No really smart fox would do that unless he was starving and just had to get food. Perhaps Reddy really didn't know why he was prowling about that dooryard. It was because he was hoping to find some trace there of Farmer Brown's boy, some faint scent perhaps to show that he had returned, that he was around even though he hadn't been seen.

Days became weeks and the weeks passed and still Farmer Brown's boy did not return. Gentle Sister South Wind already was melting the snow and ice. Soon sweet Mistress Spring would arrive. Could it be that Farmer Brown's boy was never coming back? Could it be?

Without him things were not the same. They never would be the same. They couldn't be the asme. Not only were there visitors to the Old Pasture who had no business to be there, but twice Reddy had found a trap set there. Reddy had scornfully uncovered and sprung them, but they had made him more uneasy than ever. Nothing of this kind ever had happened there when Farmer Brown's boy was around. It wouldn't happen again if he were home. But it could, and probably would happen again, if he did not come back.

Could it be that the Old Pasture was no longer safe? Could it be?

Heavy Increase Coming In School Enrollment

Peak enrollment in British Columbia primary grades is expected to be reached in 1955, according to estimates today from the office of Education Minister W. T. Straith.

The high birth rate in this province since 1946 is already being felt in the lower grades but enrollment increases that have taken place since 1948 will greatly exceeded by those of 1952-1955, it is felt.

Where B.C. schools in recent years have been called upon to find room for 9,000 "new" pupils, they will soon have to take care of annual increases running to 11,000.

According to Dr. C. B. Conway, director of the division of tests and standards, if B.C. births continue above 25,000 the elementary school enrollment will reach 200,000 before 1960, while the high school enrollment will exceed 60,000.

There will be an over-all increase in enrollment of 110,000 children during the 12-year-period ending in 1962, when the peak enrollment will exceed 270,000, Dr. Conway says.

Install Street Light

Esquimalt Council Monday night authorized expenditure of $40 to install a street light at the lower end of Park Terrace.

Council action came in compliance with a request from M. F. Frances, a resident of the street.

PHOTOGRAPHER NO UMPIRE

SAN DIEGO, Calif. (AP) If somebody had shouted "Kill the umpire," police would have a motive to work on.

But the victim, cameraman Jack Cooper, was shot at the ball park as he crouched near third base to catch some Pacific Coast League action. He recovered the B-B gun shot to prove it. He also had a welt behind.

Unit Decorated

WASHINGTON (UP) — The Navy disclosed today that the Presidential unit citation has been awarded to the 1st Marine Division for Heroic action during the Korean Inchon-Seoul campaign.

SEA-BORNE GARBAGE PROBLEM

Esquimalt Wants Action

Esquimalt is taking new steps to halt sea-borne city garbage coming ashore on its beaches.

Monday night Esquimalt Council informed by Reeve A. L. Thomas condition of Fleming Beach was deplorable but city workmen were cleaning it up, nevertheless authorized Reeve Thomas to meet Mayor George to seek a solution.

Considerable city garbage dumped at sea last week came ashore.

But according to a letter by R. M. Wellwood, 1121 Munro, read to councillors, city garbage has been a nuisance on Esquimalt beaches for eight years.

The navy was not altogether blameless for the nuisance, Mr. Wellwood added.

HEALTH PROGRESS

Tuberculosis was the leading cause of death in Canada in 1900 but now it ranks fifth.

SHORT BLOCKS and SMALL MILLWOOD
ALL FIR— Per Cord $2.50
BIG LOADS Immediate Delivery
EMPIRE FUEL, LTD. B 2424

COOL SMOKING — SLOW BURNING
Old Virginia
Pipe Tobacco
FOR ROLLING YOUR OWN TRY OLD VIRGINIA FINE CUT

100 Square Feet of Regular 16x16-Inch
GREENHOUSE GLASS
$8.50
All New — 18-oz. 56 pieces to the case. 10 cases or over. $8 per case.
DRUM INCINERATORS $4
CAPITAL IRON AND METALS LTD.
1824 STORE ST. G 2434 - G 8441

EATON'S HALF-DAY SPECIALS

Nylon Sweaters—Half Price
Finely knit nylon pullovers with long sleeves, ribbed waistband and elasticized neck, in navy, scarlet, grey, rose or green. Also a few cardigans with high neckline and ribbon backed button fastening, in sky blue, rose or scarlet. Sizes in the group, 32 to 36.
Half-Day Special, each 2.99
EATON'S—SPORTSWEAR, FASHION FLOOR

Clearance of Men's Underwear
A group of substandard and countersoiled combinations which includes the popular Harvey Woods Hatchway no-button style. In a medium weight cream rib stitch cotton which you'll find just right these spring days. Short and long sleeves in the group, all ankle length. Sizes 36 to 44.
Half-Day Special, each 2.89
EATON'S—MEN'S FURNISHINGS, MAIN FLOOR

Boys' Pyjamas—Half Price
Cotton flannelette pyjamas in a choice of neat striped patterns—well made, and finished with notched lapel, one pocket and drawstring waistband. Sizes 12 to 16 years.
Half-Day Special, suit 1.14

Women's Sport Styled Shoes
A smart and fashionable collection of women's sandals and crepe-soled oxfords, the sandals in leathers and suedes, oxfords in wine or brown leather with thick springy crepe rubber soles and heels. Broken size range—shop early for best choice.
Half-Day Special, pair 3.49
EATON'S—WOMEN'S SHOES, FASHION FLOOR

Men's Crepe-Sole Shoes
Summer shoes for the warm days ahead—two styles, lace oxfords with perforated vamps, plain toes, in a rich brown shade, and moccasin vamps with buckle front in wine leather. Sizes 6 to 11—shop early as quantities are limited.
Half-Day Special, pair 5.98
EATON'S—MEN'S SHOES, GOVERNMENT STREET

Children's Picture Story Books
Favourite stories of the youngsters, illustrated with gaily coloured pictures—you'll do well to buy several at this clearance price. Titles include: The ABC in Rhyme, The Grasshopper Man, Chumpsy at Play, Joey Jeep, etc.
Half-Day Special, 2 for 25c
EATON'S—BOOKS, LOWER MAIN FLOOR

Unbleached Cotton Sheets
An exceptional offer on unbleached cotton sheets in popular 72x90-inch size. Light-weight quality, firmly woven of hard-wearing cotton, splendid for home or camp use. Should bleach out white after several washings.
PAIR 3.98
Also a few pairs bleached white cotton sheets, 69x90-inch size.
Half-Day Special, pair 3.98
EATON'S—STAPLES, MAIN FLOOR

High Quality Pinking Shears
Buy yours at this low price and put an end to time-wasting hemming chores—these are precision made of polished steel with japanned handles, have spring tension. Cut to tip—put a finished edge to light woollens, silks and cotton fabrics.
Half-Day Special, pair 2.79
EATON'S—NOTIONS, MAIN FLOOR

Clearance—Plaster Fireplace Mantels
Attractive fireplace mantels to clear at greatly reduced prices. Be early Wednesday for best selection.
2 slightly damaged, reg. 39.50
Half-Day Special, each 20.00
3 Reg. 39.00.
Half-Day Special, each 30.00
1 Reg. 45.50.
Half-Day Special, each 32.95
EATON'S—ELECTRICALS, VIEW STREET

Homespun-Type Colourful Drapes
Horizontal striped homespun-type drapes to add a gay note to porch or playroom windows. Predominating stripes of green, blue or tangerine on natural grounds — early shopping is advised as quantity is limited. Size about 22 inches by 7 feet.
Half-Day Special, PAIR 3.29
EATON'S—DRAPERIES, SECOND FLOOR

Don Juan Razor Blades
Economy-priced razor blades for thrifty Wednesday shoppers. Made of excellent quality surgical steel and ground to a fine cutting edge . . . these are well-known, dependable Don Juan razor blades, will fit any double-edged or Gillette holder. In packages of 100. Half-Day Special
100 blades 97c
EATON'S—CUTLERY, GOVERNMENT STREET

Special Values for Garden and Home

Fan Trellis
For roses or climbing plants. Made of natural coloured wood . . . stand 8 ft. high with a 42-inch top span.
Half-Day Special, each 99c

Kneeling Pad
Of soft foam rubber . . . measures about 13x7 inches. Handy for gardeners as well as for many purposes inside the home.
Half-Day Special, each 59c

Wheelbarrows
Sturdily constructed of well seasoned wood with removable sides . . . all-metal wheel 16 inches in diameter. Finished in red.
Half-Day Special, each 5.89

9-Inch Skillets
Of heavy-gauge aluminum . . . substandards, but flaws affect the finish only. Have rivetted steel handles, measure 9 inches in diameter, with 7-inch base.
Half-Day Special, each 29c
EATON'S—HARDWARE, LOWER MAIN FLOOR

Bargain Basement Half-Day Specials

Snuggie Briefs
Women's briefs made of strong cotton . . . in cream shade only. Finished with elastic waist. Sizes small, medium and large.
Half-Day Special, pair 19c

Women's Skirts
Made of strong cotton in assorted patterns and shades. Popular dirndl styles, especially flattering for summer wear. Standard size, have elastic waist. Half-Day Special, each 1.69

Children's Nightwear
Oddments of one-piece, fleece-lined sleepers in pink or blue . . . also flannelette pyjamas in two-piece styles. Sizes 2 to 6 collectively.
Half-Day Special 79c

Girls' Tee Shirts
Cotton tee shirts in an assortment of patterns in colours of white, blue, maize or tan. With crew neck and short sleeves. Sizes 8 to 14 years.
Half-Day Special, each 49c

Odd Lines Shoes
Clearance of women's dress shoes . . . men's romeo type slippers in black or brown. A good range of broken sizes . . . shop early to avoid disappointment!
Half-Day Special, pair 98c
EATON'S—BARGAIN BASEMENT

It Pays to Shop at EATON'S
STORE HOURS: 9 a.m. to 5 p.m.
Wednesday, 9 a.m. to 1 p.m. — Phone E4141
THE T. EATON Co BRITISH COLUMBIA LIMITED

EXCLUSIVE! NO PENSION CHEQUES HELD

CLEAR AND SUNNY

Victoria Daily Times

FINAL

VOL. 118 NO. 96 **** VICTORIA, B.C., TUESDAY, APRIL 24, 1951 —20 PAGES PRICE: DAILY, 5 CENTS SATURDAY, 10 CENTS

HOW I TOOK THE STONE'

First Try Fails As Ian Has Close Call In Abbey

This is the second of an 18-article series by the daring leader of the group of Scottish Nationalists who removed the Stone of Scone from Westminster Abbey last Christmas Eve.

By IAN HAMILTON

LONDON: Next day we went into the plan in detail. We were both confident, but we needed some other participants. We drew up a list of four. Three turned us down.

The fourth accepted with delight. He was 24-year-old Gavin Vernon.

We met several times and went over the plan carefully.

Meanwhile, I got together a set of burglars' tools, including an immense jemmy of which I was inordinately proud. Gavin made arrangements to hire a car.

We fixed departure day for Friday, December 22. I arranged to meet Gavin at 10 a.m., when we would pick up the car. It was a small 12-year-old Ford.

We were afraid it might not be adequate for the job, but it had the merit of being inconspicuous.

As the hour of departure approached I was again assailed by doubts, I had between £30 and £40 left of the money which "Mr. B." had so generously given me, but it was not much for three of us on a trip like this.

I decided, therefore, to call on another Glasgow business man whom I shall call "Mr. C."

He, too, put his hand deeply into his pocket and was delighted to do so.

I went to meet Gavin. To my dismay, he was talking to a tall, young fellow. He was introduced to me as Alan Stuart.

"I want to come with you," he said.

I liked him instinctively. But he looked very young (he is, in fact, only 20) and I had no idea how he would stand up if things went wrong.

A Fourth Conspirator Joins

Furthermore, the plot had been laid for three people, and it seemed foolish to take four.

"I'm sorry," I said.

"He could bring a car," whispered Gavin.

"I could indeed," Alan said eagerly.

"All right," I said. "You're on."

His face shone with joy. "Do you want a Daimler of a Ford Anglia?"

"Would an Anglia carry four hundredweight?" I asked.

"Och, yes," he said. "It would carry Nelson's column, pigeons and all."

So we got the Anglia.

We arrived in London at three e following afternoon after a errible drive through ice and snow.

In London we went to study the Abbey and its surroundings.

We climbed the six or so narrow wooden steps to the Confessor's Chapel and we were worried by these steps. It would be exceedingly awkward we saw to manoeuvre anything as massive as the Stone in such cramped quarters.

We paid considerable attention to the Coronation Chair and to the barrier round it.

We found that the latter was hinged, and would lift easily away, but the Chair would have to be damaged for it fitted very closely round the Stone, and there was a wooden flange along the front.

It was now only two days to Christmas and we decided to act that night.

Continued on Page 7

Govt. Tells Brewers To Curb Advertising

WASHINGTON (UP) — When you quaff a glass of beer you "probably will gain weight" if you don't give up other foods with an equal number of calories.

The government says so. For that reason, the Federal Trade Commission ordered three California firms to stop using the unqualified term "dietetically non-fattening" in advertising Acme beer.

The commission said the beer itself is for all practical purposes a non-fattening beverage because it has relatively low calorie content. But, it added:

"Beer has a tendency to stimulate the appetite of many consumers, and if a person consumes the required number of calories in food other than beer for his proper and healthful maintenance and also consumes beer in addition thereto, he will probably gain weight proportionate to the caloric increase supplied by the beer. . . ."

The order was issued against Acme Breweries, San Francisco; Acme Brewing Co., San Francisco and Vernon, Calif., and Bohemian Distributing Co. Ltd., Los Angeles and Vernon.

Logger Killed

POWELL RIVER (CP)—William B. Palmer, 28, of Abbotsford, was killed Monday on a logging operation when struck by a tree.

Race Entries

SUFFOLK DOWNS

FIRST RACE—Six furlongs:
Peggy Lewis 111 — Chance Brat 110
Top Raider 113 — Winged 116
Great Morning 104 — Jean Miller 106
Yazdegerd 113 — Busies Gift 111
Lt Bill 113 — Celestia 110
Bunbys Imp 113 — Cherry Flash 113
Bunch Berry 113 — Alanay 111
Blue Sage 103

SECOND RACE—Six furlongs:
Irams Jim 113 — Eternal Bomb 113
Pomea 106 — Bargain Buyer 109
Mirada 99 — The Street 106
Bemmy 104 — Gladys H 117
Orbit 113 — Pitfall 113
Sassy Chick 108 — Troy Road 111
My Shirley 114 — Stefanella 109
Coronet Star 114

THIRD RACE—Six furlongs:
Portentous 113 — Sports Editor 106
Tintina 108 — Last Show 108
Virginia R W 108 — Good Sweep 117
Swinging Star 104 — Gray Brook 116
D Ray 113 — Doby 111
Wise Mahmoud 113 — Wonder Why 108
Bona Girl 106 — Rise To Follow 113
Hard Hitter 111

FOURTH RACE—Six furlongs:
Heres A Dream 108 — Kingfish 113
New Borough 101 — Justafoot 106
Mary Boniface 112 — Cross End 108
Circulate 109 — Althor 116

FIFTH RACE—Six furlongs:
A-Mr Syracuse 113 — Two Feathers 113
Handy Sort 119 — Knights Knave 111
Princely 111 — Annies Choice 119
Lucky Mickey 111 — Third Division 119
A-Jobie 113 — A-Entry

SIXTH RACE—Six furlongs:
Lumena 103 — Bated Breath 109
Foster 108 — Flaming Bush 116
Heres Hube 114 — Judys Runner 108
Jimie II 111 — Equibase 114
Miss Kazoo 106 — Scipio 116
Simms 110 — Good Mask 101
Great Shuffle 110

SEVENTH RACE—Mile and a sixteenth:
Jay Courier 109 — Tubby B 115
Platform 115 — Golden Clover 106
Shotral 106 — Tasso T 108
Happy Past 109

EIGHTH RACE—Mile and a half:
Palopee 111 — Bachelor Boy 106
Ballast 106 — Orelling 114
Clockablock 106 — Pompey Chief 113
Momos Boy 106 — Break It Up 114

NINTH RACE—Mile and a sixteenth:
Deep Supply 110 — Bold Lea 112
Concerto 108 — Dark Glasses 101
Tuned Up 117 — Devon Belle 99
Bill Keefe 109 — Four Flares 115
Allan W 104
First post, 11 a.m.

BAY MEADOWS

FIRST RACE—One mile:
Brokers Flash 113 — Brassy 117
Jeannie 113 — Easter Ship 113
Shesabara 114 — Showerette 113
Annapolis Ayr 113 — Grog Swizzle 113
Lunar System 113 — Claire Louise 107
Miss Tapper 113 — Mantelite 113
My Doctor 118 — Ida Doon 108

SECOND RACE—Six furlongs:
Magic Born 109 — Invariable 107
Free Sky 109 — Makay Lita 107
Yuba Mike 113 — Allied Base 119
Pattern 114 — Blue Roamer 112
Who Goes Free 112 — Context 112
Renes Secret 107 — Mighty Black 112
Kentyette 103 — Nut Ring 112
Loetac A 107 — Le Doctuer 112

THIRD RACE—Five furlongs:
Dark Count 118 — Freddy the Fox 118
Broarch 118 — Lord Abbey 118
Bistoro 115 — Heller 118
Free Trip 118 — Dr. Plintick 118
Luce Change 115 — Toy Bullet 118
Shadows Count 118 — Measured Time 118
Candy Cross 115 — For Bubb 118
Glory Mote 118 — Four Score 118

FOURTH RACE—Five furlongs:
Ahbas Bull 113 — Absolutely 113
Embrace 110 — Carbine Fire 110
Frosty Jones 107 — Ferns Delight 103
Pappy's Hope 113 — Tampers 113
Quista 110 — Silvery Did 113
Stan Clark 113 — Kings Moll 110
Battle Mount 113 — Black Maria 113
Disjax 110 — It's Amazing 110

FIFTH RACE—Six furlongs:
El Butte 113 — Royal Toddy 113
Solano 113 — Don Conejo 110
Inconstant 117 — Brief Light 108
Lighted Way 113 — Test Run 113
Doctor Roy 113 — Blue Ripple 113
Slow Freight 108 — First Reader 113
Valdina Gaylad 113 — Miss Humbug 108
Flame Thrower 113 — Competing Lady 110

SIXTH RACE—One mile:
Robie B 112 — Count Silver 113
Rhodes Bull 108 — Sea Gambol 113
Mill Crest 111 — Golden Glory 109

SEVENTH RACE—Six furlongs:
Fond Embrace 114 — Kinfolks 111
Moon Rise 117 — Family Pride 111
Great Dream 120 — Fleet Princess 111
Fair Regards 109

EIGHTH RACE—One mile:
Gala Dust 107 — Radiant Wave 120
Gold Pernie 115 — Stepin Fast 120
Gold Tommy R 112 — Wild Moss 107
Receptionist 110 — Nina Prieta 107
Catchles Lass 110 — Katze Ann 107
De Pere 107 — Miss English 107
Portland Fox 112 — Calaput 110
First post 1.30 p.m.

Reds Punching Wider Breach

Hordes Pouring Through To Break Allies Into Units

By OLEN CLEMENTS

TOKYO (AP)—Nearly 500,000 Communist troops smashed a hole in the centre of the United Nations line today in their third invasion of South Korea.

Communist troops streamed through the gap and bent back the right flank of the Allied line.

They were striking savagely with the aim of breaking up the international eighth army into piecemeal units.

(Reuters news agency reported that late Tuesday night there were scattered reports from the front line that Communist pressure was decreasing.

(Crack U.N. forces were thrown into the breach on the central front late Tuesday night and were reported fighting the Communists to a standstill, Reuters said.

(To the east, in the vicinity of the Hwachon Reservoir, Reuters said, some Communist elements were reported moving back north —away from the battle line.)

South Korean units manning the centre of the 100-mile line crumbled before the fury of the Red spring offensive. Their retreat exposed other Allied divisions.

Front-line officers considered the situation serious. But headquarters commanders were confident the rejuvenated Allied forces could stem the offensive.

Lt.-Gen. Matthew B. Ridgway, the grenade-packing paratrooper who shored up the morale of the Allied forces before he succeeded Gen. MacArthur as Supreme Commander, visited the front.

Ridgway said the great battle "well may prove decisive." He called it the greatest Red offensive yet launched but warned that the Allies probably have not yet met its full strength.

On the eastern flank Red Koreans over-ran Inje. They struck with surprising strength. Defence of the town, four miles north of the border, collapsed.

Reds rammed through, deepening their wedge south of the 38th Parallel.

BASEBALL

AMERICAN LEAGUE

	R.	H.	E.
Chicago	2	10	1
Cleveland	5	8	0
Cain and Niarhos; Feller and Hegan.			
Washington	7	9	0
Boston	5	6	2
Kuzava and Grasso; Wight, McDermott (7) and Batts.			
Philadelphia	0	4	1
New York	3	6	1
Shantz and Tipton; Lopat and Berra.			

NATIONAL LEAGUE

Boston	7	10	0
Brooklyn	4	10	1
Surkont and Cooper, Mueller (7); Roe, Erskine (8) and Campanella.			
Pittsburgh	6	7	1
Chicago	4	7	1
Law, Werle (8) and McCullough; Lown, McLish (8) and Walker.			

Results

SUFFOLK DOWNS

First Race—
Gay (Spinale) $7.00 $4.40 $3.00
Ringneck (Mullins) 14.40 10.40
Mesmerized (Borgemenke) 3.40
Scratched: Rise To Follow, Chip, Lt. Bill, Tattoo, Hard Hitter.

Second Race—
Senator Guy (Jhnstn) $71.40 $30.00 $10.20
Heavenly Tune (Dstso) 6.00 4.40
Home James (Spinale) 4.00
Scratched: King Twig, Old Burlap, Skipper G. Donna S, Little Frankie.

Third Race—
Ranch House (Mercier) $4.00 $3.00 $2.60
Yeso (Turnbull) 7.80 4.20
Nola Hash (Taylor) 2.80
Scratched: Challenge.

Fourth Race—
Princess Hope (Borgmnke) $4.20 $3.00 $2.40
Hiosa's Son (Turnbull) 5.20 3.40
Dusty Desmond (Clayton) 2.80

Fifth Race—
Shady Baby (Brgmnke) $7.80 $4.20 $3.20
Wrights Wrong (Tinglio) 8.00 4.60
Locks (Jenkins) 5.00
Scratched: Stefanella, Salerno, Night Star, Andantino.

Sixth Race—
Fig Flag (Fisk) $4.00 $3.20 $3.20
Quiz Me (Borgemenke) 6.20 4.00
Toston (Breckons) 5.20

Seventh Race—
Fair Strike (Roberts) $8.00 $4.00 $3.60
Contrasail (Richards) 5.80 4.40
Alice Simms (Spinale) 4.20
Scratched: None.

Eighth Race—
Hippodrome (Roberts) $36.20 $15.60 $7.40
Little Rich (Richards) 7.60 4.00
Tootsie McCabe (Detsio) 3.20
Scratched: Farm Maid, Moon Blue, Complot, Harsam.

BAY MEADOWS

First Race—
Dogma (Longden) $4.30 $2.90 $2.80
Deep Secret (Slender) 2.90 2.70
Admiral Desota (Moreno) 5.60
Scratched: Hy Thirteen, Hi Baldy, Royal College, Subpoena.

Second Race—
Rondutie (Slacjer) $7.40 $3.70 $3.30
His Last (McRoberts) 3.70 3.30
Sellers Regret (Martinez) 14.50
Scratched: Good Time, Leotaca, Watcheshow, Free Sky.

Criminal Law Good

Upholds B.C. Supreme Court

VANCOUVER (CP) — Four men in British Columbia prisons today became "habitual criminals" again and will stay behind bars indefinitely as a result of a Supreme Court of Canada ruling.

The court reversed a B.C. Appeal Court decision and blocked a legal loophole Thomas Hurley, Vancouver lawyer, thought he found in the law.

The unaimous Ottawa judgment upheld Attorney-General Gordon Wismer's interpretation of the habitual criminal section of the Criminal Code.

Convicts Gordon Robinson, 37; Gerald Beatty, 48; Hugh L. McKenna, 50; and George Cuthbert, 54, won reduced prison sentences as a result of Mr. Hurley's successful arguments before the Appeal Court here.

Convicted of trafficking in narcotics, the four were sentenced on the drug charges and sentenced to prison indefintely as habitual criminals.

Now that Ottawa has upset the appeal, they must serve indefinite terms with a review of their cases every three years by the federal justice minister.

The controversy was over what was meant by "liable to five years' imprisonment."

The B.C. Appeal Court and Mr. Hurley took the stand that unless a criminal actually had been sentenced to five years each time, he could not be described as "habitual."

Mr. Wismer disagreed and has been unheld by Canada's highest court.

Nanaimo Hotels Object To C.P.R. Steamer Set-Up

NANAIMO (CP)—Legality of the Canadian Pacific's B.C. Coast Service steamships using their vessels as "floating hotels" while tied up at Nanaimo is to be investigated by the Nanaimo City Council.

Nate Bevis, chairman of the Nanaimo Hotel Owners' Association, which requested the investigation, said "We feel that this policy might not be legal since the company is operating a ferry service."

R. Mannett, manager of the Malaspina Hotel, told the council occupancy of his hotel is cut 50 per cent on Friday nights because people leaving the island go straight to the boat.

Iron Lung's Successor

This revolutionary new machine that regulates breathing of polio patients by use of electric shock impulses has been developed by two German doctors, Walter Hofman and Herbert Knodt. Called "Electro-Lung," device weighs only 28 pounds, costs about $475, and is said to perform same functions as conventional iron lung. Dr. Knodt and nurse are seen adjusting lung to young patient in Berlin.—(NEA Photo)

FINAL BULLETINS

Approve Health Bill Principle

LONDON (Reuters)—The bill calling for charges under the free National Health Service was given approval in principle in the House of Commons tonight.

Aneurin Bevan, who bitterly opposed the bill and quit his Cabinet post partly because of it, did not press for a vote.

Restrict Logging Operations

OLYMPIA (UP) — The State Forestry Division today ordered restrictions on all logging operations in Western Washington because of critically dry weather and a high forest fire potential.

Attack On Red Headquarters

NICE, France (AP)—Two Communist Party headquarters in this French Riviera city were attacked early today by a band of about 15 men armed with machine pistols, police said. Five wore French parachute division uniforms. The band beat up three watchmen, one so badly he was sent to hospital.

Indians May Get Liquor Rights

OTTAWA (CP)—Citizenship Minister Harris today said he would consider as an "experiment" extending Indians the rights of open purchase and consumption of liquor in the Yukon and the Northwest Territories.

TWO SURPRISES

B.C. Soccer Team To Meet Fulham Named

VANCOUVER (CP)—The B.C. All-Stars soccer team to meet Fulham of the English League will be under the direction of Jimmy Spencer, the North Shore veteran, who will be player-coach.

He and 17 players were selected at a meeting of soccer executives last night.

There were two surprises.

The selection committee included two youngsters on the All-Stars, Bobby Moulds and Art Hughes, both of whom have turned in top soccer performances.

Here is the committee's choice:

Goal—Bobby Newbold (St. Andrews).

Backs—Harry Anderson (North Shore); Buster Cairns (St. Andrews) and Dick Kenning (Firefighters).

Halfbacks—Bill Smith (North Shore); John Dunn (New Westminster Royals); Alec Reid (North Shore); Nick Glover (St. Andrews); Don Matheson (St. Andrews) and Jackie Dewhurst (Vancouver City).

Forwards—Bobby Moulds (Varsity); Doug Greig (Firefighters); Fred Whittaker (North Shore); Frank Ambler (Firefighters); Georgie Stewart (New Westminster Royals); Ivan Carr (Vancouver City) and Art Hughes (St. Andrews).

Player coach—Jimmy Spencer (North Shore).

Trainers — Gordie Matheson (St. Andrews) and Joe McGregor (North Shore).

Selection committee—Bob Harrison (North Shore); Bill Findler (Pacific Coast League secretary) and John Richardson (secretary B.C. Soccer Commission).

Flying School Grants Unfair To Schools

HARRISON HOT SPRINGS (CP)—A charge that commercial flying schools are faced with unfair competition which may drive many of them out of business was made here today.

Al Michaud of Vancouver, said flying clubs affiliated with the Royal Canadian Flying Clubs' Association are being subsidized by the federal government while the commercial schools, which do 60 per cent of the flying training in Canada, are ignored.

Mr. Michaud, operator of a commercial flying school, spoke at the semiannual meeting of the Air Industries and Transport Association of Canada.

The world is fallin' to pieces. U.S. split; Labor gov'mint split, and now Rita and Aly.

* * *

Nye Bevan's free false teeth apparently bit off more'n they could chew.

* * *

Almost looks as if those "April Showers" and Al Jolson succumbed at the same time.

Govt. Rescinds H.I.S. Ruling

The B.C. Government today backed down on its plan to ask old age pensioners in hospital to give up their pension cheques.

It was announced from Premier Byron Johnson's office after a lengthy cabinet meeting, that the scheme, which was to have been introduced May 1, by the Hospital Insurance Service, "has been withdrawn owing to the complete misunderstanding on the part of the public."

The course of action was recommended by Health Minister Douglas Turnbull.

This matter will not be dropped altogether, however.

The issue will be turned over to the select standing committee of the Legislature which will be appointed shortly to inquire into all phases of hospital insurance administration.

On learning that the government had backed down on its scheme to take away cheques of hospitalized old age pensioners, Harold Thayer, president of the Victoria Senior Citizens' Council commented: "It is good news and a move in the right direction."

Mr. Thayer said, however, the V.S.C.C.C. protest meeting called for tonight at 8 at City Hall would still be held. "We want to see what it is all about first," he declared.

Restrict Beer Permits

Sidney Hotel Last To Get License

Sidney will be the last place in B.C. to be allowed to have a beer parlor.

Residents expressed their desire for a licensed hotel in a plebiscite conducted a week ago. Because of their 68 per cent vote of approval, the provincial government, it has been learned, will sanction the erection in Sidney of a licensed hotel.

The government, however, will not consider any further applications for beer parlor licenses or private club liquor licenses from anywhere in the province. Neither will the government authorize any more beer plebiscites.

This was decided today by the Provincial Cabinet.

Attorney-General Gordon Wismer said the decision had been made in compliance with a request from federal authorities to conserve essential building materials.

Plans for the Sidney hotel are reported to be ready. The hotel will be built by A. M. Dore, 2225 Lansdowne Road, who told the Times this afternoon he was prepared to start excavation of the building site next week.

Mr. Dore's hotel will comprise 20 bedrooms, a dining room and coffee shop as well as the beer parlor.

Expect Larger U.S. Mission To Formosa

WASHINGTON (UP)—Deputy Defence Secretary Robert A. Lovett said today that the U.S. Military Aid Mission to Formosa probably will be increased eventually to 500 or 600 officers and men.

The initial size of the mission, now en route to the island bastion of Generalissimo Chiang Kai-shek, is 48 officers and 68 men. Lovett said they mostly were army personnel.

Huge Blaze Threatening Community

VANCOUVER (CP) — Fire fighters today are battling to control a gigantic blaze which is creeping down the face of a steep mountain and threatening to engulf at least some of the tiny community of Lyndel Beach, Cultus Lake, 65 miles east of here.

The fire which a week ago was at the of the mountain behind Lyndel Beach, four miles south of Cultus Lake, today is creeping near the shore, where a number of resort homes are located.

B.C. Forest Service has dispatched a plane to make an aerial survey of the blaze.

Cultus Lake itself is covered in a pall of smoke, but that no buildings are endangered there.

Want Public Informed

VANCOUVER (CP)—Vancouver-Centre Young Liberals' Association wants the provincial government to establish a public relations service.

Gillies Given Further Term, Three Years

VANCOUVER (CP)—Clyde Gillies, 42-year-old former Vancouver salesman, who was recently sentenced to seven years in Victoria for fraud, will serve a total of 10 years for frauds against the public totalling about $36,000.

Gillies was today sentenced to an additional three years by Magistrate Matheson when he pleaded guilty to 11 charges of fraud against the public in Vancouver from December, 1950, to February of this year, involving $18,000. The Victoria frauds approximated the same amount.

Prosecutor Stewart McMorran told Magistrate Matheson that Gillies' activities here constitued "one of the nastiest and most extensive frauds in the history of Vancouver."

His victims included widows, seamen, university students, bellboys, store clerks, factory workers and housewives who were persuaded to invest in bogus oil stocks. He paid off the "profits" of dividends from the stocks in worthless promissory notes and post-dated cheques, according to the prosecutor.

Many of the complaints about his activities in Vancouver were laid by citizens who read of his arrest Feb. 20 on warrants issued in Victoria.

Yeggs Get $1,500

VANCOUVER (CP) — Safecrackers escaped with $1,500 in cash and cheques early today after blowing a wall safe of Canada Dry Ltd.

Miss Safety

Actress Gwen Caldwell is one Hollywood girl who values her head more than her figure. Chosen Miss Safety in honor of Safety Week, Gwen donned tin lid to provide herself with a little cover.—(NEA Photo)